HILL GENEALOGY

Gc
929.2
H555h

Gc
929.2
H555h
1134379

M. I

cat

GENEALOGY COLLECTION

ALLEN COUNTY PUBLIC LIBRARY
3 1833 01332 0855

DESCENDANTS

OF

William Hill, of Fairfield, Conn.

Who came from Exeter England,
June 5, 1632,
In ship William and Frances.

WITH GENEALOGICAL NOTES AND BIOGRAPHICAL SKETCHES OF HIS DESCENDANTS AS FAR AS CAN BE OBTAINED INCLUDING NOTES ON COLLATERAL BRANCHES.

COMPILED BY

EVA LOESA[10] HILL HOSLEY, No. 189,

Horton Press,
Meriden, Connecticut,
November, 1909.

INTRODUCTION.

Among those who have rendered special and important assistance in the preparation of this family genealogy, are Mrs. H. Arthur Bartlett, Mr. Sherman H. Hill, and Mr. John B. Hill. To the latter we are much indebted for the use of his family chart, upon which he had bestowed much labor.

To all these cousins it is a pleasure to express special obligations, but more particularly is it a pleasure to have become acquainted with them through such a medium—the making of a book to treasure up the memory of the departed.

1134379

LIST OF ABBREVIATIONS.

The abbreviations are such, it is thought, as will be readily understood; m. stands for married, b. for born, d. for died, unm. for unmarried, ch. for children, no c. for no children, bapt. for baptized, + preceding number indicates a further record.

Only one set of numbers are used, as being the most convenient and readily understood. The number at the birth of a child is repeated only when the marriage of the same person is given further on.

Digitized by the Internet Archive
in 2010 with funding from
Allen County Public Library Genealogy Center

http://www.archive.org/details/descendantsofwil00inhosl

THE HILL FAMILY.

Origin of the Name May be Traced to Hild, Meaning War.

Hill is a name supposed by some authorities to be local, that is, derived from residence on or near a hill. Others give a more interesting origin, namely, that it came from "Hild," meaning battle. Hild was a word commonly used by Anglo-Saxon poets to signify battle or war. We have Hild or Hilda; variations of the name are Hillson, Hilder, Hillmen, Hillmer, Hillgers, Hilyer, Hildrup, Hillier, Hillyer; Hillary may come from the same root word. The family is traced to Hants county, England, where one of the early forms of the name was del Hil. Geoffrey del Hil, or "at Hil," is a name figuring in early records. The name was also spelled Hyll. In early Colonial records we find the name Hill or Hills as often spelled one way as the other. The name Hill is among the most common of English surnames. Relatively the name Hills is so uncommon that those born to it in our own time are perhaps more often spoken of or addressed by others than their relatives and intimate friends as if their name ended with double "l," instead of the distinctive "s" that forms a part of it. The distinction between these names in the olden times, and to a

comparatively recent date, was but little observed by the scribes who drew the wills, deeds and other documents destined to go upon public record.

The Lord Mayor of London, 1492, was Sir Rowland Hill, who was the first Protestant to attain that position. He was a man of large property and his benefactions were unbounded. Three hundred years later another Sir Rowland was the inventor or the originator of the penny postal system. He is buried in Westminster Abbey. William, called one of the founders of New England, came over in the William and Frances June 5, 1632, and Joseph, his brother, six years later. He (William) held many offices, was auditor of public accounts, and collector of customs at Fairfield, Conn. Valentine Hill, a mercer from London, had a large grant of land in Boston, 1638, and was representative to the Court. Peter, the founder of the Maine branch of the family, d. in Biddiford, Me., 1667. Adam was progenitor of the New York Hills. Ralph was one of the proprietors of Dover, N. H. Richard Hill of Pennsylvania is recognized as a leader who did much to preserve Quaker ascendency. He was a friend of William Penn, who named him trustee under his will.

HILL COAT OF ARMS.

But one Hill shield, with crest, is disclosed by the various compilations in relation to heraldry and armorial bearings, which may have been the coat armor of a common progenitor of all of the name. Its blazoning is Hills a Hill: argent a cross between four crescents: azure a chief of the last: Crest, a horse courant, gules. In the mouth a broken spearhead, sable. This crest is given in connection with the name of Hills, without local designation, in Fairbairn's Book of Crests of the Families of Great Britain and Ireland. Changing the language of heraldry for that in ordinary use, the description would be: A blue cross on a silver shield between four blue crescents, the upper third of the escutcheon being of the same color as the cross and crescents. Crest, a red horse, running, with a black broken spearhead in his mouth.

Burke's "Peerage" emblazons near four score arms for Hill, and four for Hills.

FIRST GENERATION.

1. **William Hill[1] 1st,** of Exeter, England, m. Oct. 28, 1619, Sarah, dau. of Ignatius and Elizabeth (Baskerville) Jourdain. They came to New England in the ship William and Frances, June 5, 1632. He was a man of note and first settled at Dorchester, Mass., was made a freeman of the Mass. Colony Nov. 5, 1633, and a selectman in 1636. He was granted land at Dorchester, Mass., Nov. 2, 1635. He removed soon after to Windsor, Conn., where he was granted a home lot and set out an orchard. In 1639 he was appointed by the General Court to examine the arms and ammunition of the towns in the colony; was also auditor of public accounts, was elected deputy to the General Court from 1639 to 1641, also 1644. Soon after he removed to Fairfield, Conn., and was chosen an assistant of the General Court and appointed a collector of customs. He and his son William were granted by the town home lots between Paul's Neck and Robert Turney's home lot, on the northeast side of Dorchester St. and the Newton Square. He d. in 1649. She m. 2d Edmund Greenleaf. His will is in the 2d Vol. of the Records of the Particular Court at Hartford, Conn., and is dated Sept. 9, 1649, and was probated May 15, 1650. In it he mentions his wife Sarah, and children, Sarah, +2 William, Joseph, Ignatius, James and Elizabeth.

SECOND GENERATION.

2. William[2] 2d, son of William[1] 1st and Sarah (Jourdain) Hill, was born in England, and called for several years after his father's death Wm. .Hill, Jr. He was with his father in Dorchester, Mass., and Windsor, Conn., and accompanied him to Fairfield, Conn., where he was granted a home lot between his father's and Paul's Neck. He m. Elizabeth,* dau. of the Rev. John Jones of Fairfield, Conn. He became one of the most influential and useful citizens of the town. He was the town recorder in 1650 and for several years after, and to him Roger Ludlow delivered town papers of value when he (Ludlow) left Fairfield in 1654. Mention is made in the records Feb. 1, 1673, of his having received his portion of his father's estate from his step-father Greenleaf. He

---

*Elizabeth, dau. of Rev. John Jones (Welsh extraction). Some writers state he was the son of Rev. Wm. Jones of Abergavenny in Monmouthshire, Wales He entered Jesus College, Oxford, in 1624, at the age of 17 years. He m. in the mother country and had several children born there. Was educated and regularly ordained a clergyman of the Church of England. They were passengers from London in the ship Defence, which arrived in Boston, Oct. 3, 1635. A number of ministers came under assumed names. It was a difficult matter for either ministers or persons of note to escape from England while under the ban of non-conformity, without danger of seizure and imprisonment. Mr. Jones' family, however, appear in the Custom House list of passengers who came in the ship Defence at that time, and included Sarah Jones, his wife, age 34 yrs., and his children Sarah, age 15 yrs., John, 11 yrs., Ruth, 7 yrs., Theophilus, 3 yrs., Rebecca, 2 yrs., and Elizabeth, 6 mos. He settled at Concord, Mass., and on Apr. 6, 1637, was ordained pastor of the Congregational Church. Before the ordination he was called upon to renounce the Episcopal vows. He was the first minister in Fairfield, Conn., in 1644.

was granted from the town, Feb. 13, 1670, the Lewis lot in the northwest corner of the Newton Square. He d. in Fairfield, Conn., Dec. 19, 1684. Ch.:

3. William, forebear of Hon. Ebenezer J. Hill of Norwalk, Conn.
+4. Eliphalet, Joseph, John, James and Sarah.
Joseph, d. in 1696, childless.

THIRD GENERATION.

4. Eliphalet,[3] son of William[2] 2d (William[1] 1st) and Elizabeth (Jones) Hill, m. Nov., 1691, Esther,* widow of Ephraim Nichols, before widow of Ebenezer Hawley, dau. of Doctor William and Deborah (Lockwood) Ward of Fairfield, Conn. He was namesake of his mother's brother, Rev. Eliphalet Jones. His uncle d. childless, and bequeathed his estate to his sister's son, Eliphalet Hill, who managed his affairs and cared for his uncle in his declining years. He was appointed on a committee to perfect the lists of persons and estates in the several towns in the Colony. He died in Fairfield, Conn., in 1695. She m. 4th Robert Lord. Ch.:

+5. i William, b. Nov. 17, 1692.
6. ii Eliphalet, b. Jan. 11, 1694.

---

*Esther was the only child of Dr. William Ward. He was appointed by the General Court of Conn. as surgeon to accompany Fairfield Co. troops in their expeditions against the Narragansetts, and was killed during the war. His father, Andrew Ward, was first in Watertown, Mass. On Mar. 3, 1636, he was appointed with Roger Ludlow and six others by the General Court of Mass. to govern the Colony of Conn. for one year. He was therefore one of the assistants or judges of the first legislative body held in Conn. at Hartford on Apr. 26, 1636. He went to Fairfield about 1650, and was one of the most important and influential men in the town. He d. in 1665.

FOURTH GENERATION.

5. William,[4] son of Eliphalet[3] (William[2] 2d, William[1] 1st) and Esther (Ward) Hill, m. ——— Abigail Barlow,* b. June 30, 1697, dau. of John and Ruth (Sherwood) Barlow. She d. Apr. 16, 1743. He d. Apr. 25, 1775. They resided in Greenfield, Conn. Ch.:

7. i Catharine, bapt. June 2, 1717.
+8. ii Samuel, b. ——— 1717, bapt. Apr. 27, 1718.
9. iii Anne, bapt. Feb. 28, 17$\frac{18}{20}$.
10. iv Mary, bapt. Mar. 25, 1722.

---

*Abigail Barlow, dau. of John, 2d, son of John, 1st, one of the earliest settlers of Fairfield, Conn. Settled on the beautiful plain running northwest of the Ludlow Square and Concord Field, which, in honor of his name, was called "Barlow's Plain. He possessed a large estate.

FIFTH GENERATION.

8. Samuel,[5] son of William[4] (Eliphalet,[3] William[2] 2d, William[1] 1st) and Abigail (Barlow) Hill, m. Nov. 28, 1744, Sarah Dimon,* b. May 6, 1728, dau. of Moses, 3d, and Hannah (Gilbert) Dimon of Greenfield, Conn. He removed to New Milford, Conn., and purchased of Thaddeus Peat lot No. 23, containing five acres, with a dwelling house standing thereon, lying in the North Purchase, Merryall Dist. Deed was dated 7th day of June, fifth year of his Majesties Reign A. D. 1765. Upper Merryall Burying-place was commenced as a private burying ground on his land. He was instrumental in establishing the St. Andrew's Episcopal Society in Marbledale, Conn. Said society, St. Andrew's, was organized June 24, 1784. In the list of subscribers from the town of New Milford, Conn., was Samuel Hill, Sr., his sons Samuel, Jr., Jonathan, and Daniel (from Kent township). She d. Feb. 28, 1797. He d. Dec. 1, 1811, age 94 yrs. Ch.:

+11. i Hannah, b. ——— 1746.
+12. ii Samuel, Jr., b. ——— 1748.
+13. iii Daniel, b. ——— 1750.
+14. iv Jonathan, b. Apr. 8, 1755.
15. v David. Went to Ga. Forebear of Confederate Maj.-Gens. D. H. and A. P. and Lieut-Gen. L. P. Hill.
+16. vi Jane. ———

---

*Sarah Dimon, dau. of Moses 3d, Moses 2d, Moses 1st, Thomas, . . . Moses 3d was one of the first deacons of the Greenfield (Conn.) Church in 1726. He received from his father's estate the homestead of 23 acres in Greenfield and other property, the whole being valued at £3,749. (F. Pro. Rec.) Of his 11 children only 4 lived to grow up.

Thomas settled at Pequonnock, Conn. He was a mariner, and in 1658 the owner of a bark of 12 tons. (F. T. Rec.) His vessel and cargo was destroyed by fire. (Savage.)

GRAVES OF SAMUEL AND SARAH (DIMON) HILL, IN UPPER MERRYALL CEMETERY
NEW MILFORD, CONN.

SIXTH GENERATION.

11. Hannah,[6] dau. of Samuel[5] (William,[4] Eliphalet,[3] William[2] 2d, William[1] 1st) and Sarah (Dimon) Hill, m. Apr. 5, 1770, David Bostwick, b. Aug. 3, 1742, son of Benajah and Hannah (Fisk) Bostwick of New Milford, Conn. She d. May 23, 1798, age 52 yrs. He m. 2d ——— Sarah Averill. She d. Apr, 27, 1812, age 65 yrs. He d. Oct. 4, 1821, age 78 yrs. Buried in Upper Merryall Cemetery, a part of which her father, Samuel Hill, gave to the association. Resided in Merryall Dist., New Milford, Conn. Ch. by 1st m.:

+17. i Dimon, b. Oct. 7, 1770.
+18. ii Benajah, b. Feb. 17, 1776.
+19. iii Joel, b. Feb. 2, 1778.
+20. iv Marshall, b. July 25, 1779.
21. v Lucinda, b. Aug. 1, 1781, m. ——— Stiles Goodsell.
22. vi Anna, b. June 7, 1783, m. Oct. 25, 1807, John Drew Weed.
Had ch.:
Marshall Hill, b. Sept. 16, 1808.
Susan, b. Oct. 2, 1810.

12. Samuel,[6] 2d, son of Samuel[5] (William,[4] Eliphalet,[3] William[2] 2d, William[1] 1st) and Sarah (Dimon) Hill, m. ——— Anna ——— b. Apr. 8, 1754, dau. of ———. She d. Apr. 18, 1812, age 58 yrs. 10 d. He m. 2d Eunice ——— b. ——— 1761, dau. of ———. She d. Mar. 21, 1823, age 62 yrs. He d. Jan. 12, 1832, age 84 yrs. His farm adjoined his father's property in Merryall Dist., New Milford, Conn. No ch.

His will was dated Jan. 14, 1830. He bequeathed all of his estate in trust to the Episcopal society of Marbledale, Conn. "For the sole benefit of those Episcopalians who pay taxes or contributions for the support of the gospel

ministry and who reside within the following boundaries and limits,— Bounded east on Washington town line not extending into said town. South by the south line of New Preston society in the town of New Milford, and extending westward in the same direction to the Housatonic river. West by said river north by north line of New Preston society in the town of Kent, to the northwest corner of said society, thence parallel with the south line to the Housatonic river. The two oldest male members of the Episcopal society residing within the above described limits, may take and apply it as before directed, and so to continue forever.

In presence of
Tillotson Gibbs.
Nathaniel Lyon.
Eunice Gibbs."

13. Daniel,[6] son of Samuel[5] (William,[4] Eliphalet,[3] William[2] 2d, William[1] 1st) and Sarah (Dimon) Hill, m. ——— Love ——— b. ——— dau. of ———. She d. Feb. 6, 1806, age 53 yrs. He d. Mar. 9, 1817, age 67 yrs. Buried in Kent Hollow Cemetery, Kent, Conn.

14. Jonathan,[6] son of Samuel[5] (William,[4] Eliphalet,[3] William[2] 2d, William[1] 1st) and Sarah (Dimon) Hill, was sold into the British army by his brother Daniel, and was orderly sergeant of the Guards. He was under command of Lord Howe in the division that opposed Gen. Putnam in the campaign on Long Island. It was there he met Mary Coddy. The soldiers went to her father's well for water. She was b. in London, England, June 11, 1759, from which place her family removed to Long Island. Were m. May 25, 1782. He. d. Mar. 17, 1835, age 80 yrs. She d. at her grandson's, George Hill, in Burlington, Bradford Co., Pa., Oct. 26, 1845, age 86 yrs. They resided in Merryall Dist., New Milford, Conn. Ch.:

HOME OF DAVID AND HANNAH (HILL) BOSTWICK, MERRYALL DIST, NEW MILFORD, CONN.
FROM PHOTO TAKEN JULY 5, 1909.

+23. i Samuel, b. Mar. 22, 1783.
+24. ii Sarah, b. June 30, 1785.
25. iii Ann, b. Feb. 12, 1789, m. ——— Israel Bronson. He d. Jan. 31, 1859, age 82 yrs. She d. Oct. 25, 1873, age 84 yrs. No. ch.
26. iv Love Maria, b. Mar. 5. 1792, m. May 9, 1811, —— Hubbell.
+27. v Rachel, b. May 19, 1794.
28. vi Mericha, b. June 9, 1796, d. July 8, 1817.
29. vii Mary Eliza, b. Aug. 29, 1799, m. Dec. 9, 1827, Norman Peters.

16. Jane,[6] dau. of Samuel[5] (William,[4] Eliphalet,[3] William[2] 2d, William[1] 1st) and Sarah (Dimon) Hill, m. Nov. 3, 1786, Benjamin Morehouse, b. Apr. 21, 1760, son of Stephen, 2d, and Sarah (Hawley) Morehouse of New Milford, Conn. She d. ——— 1830. He d. May 6, 1846. Resided in Washington, Conn. Ch.:

30. i Hawley, b. Aug. 1, 1788, m. Jan. 28, 1811, Betsey Maria Hartwell. He d. Oct. 6, 1846. She d. Feb. 15, 1868. Had ch.:
    Mary Jane, b. Dec. 3, 1811, m. Sept. 19, 1833, Nelson Sanford, m. 2d, June 4, 1853, Ira Keeler.
    Salome, b. Apr. 12, 1819.
31. ii Dimon, b. Apr. 22, 1790, m. Feb. 3, 1817, Huldah Titus, m. 2d Phebe Sanford. He d. Mar. 28, 1846. Had ch.: Soloman, Jennette, Stephen, Henry Hobert.
32. iii Sarah, b. July 6, 1791, m. Jan. 22, 1824, Ziba Fairchild.
33. iv Polly, b. Nov. 27, 1792, m. ——— Richard Welton.
34. v Abby, b. Apr. 30, 1794. m. ———
35. vi Leeman, b. Jan. 17, 1796, m. ——— Polly Preston. He d. 1838.
36. vii Seymour, b. Jan. 24, 1798, m. Sept. 7, 1828, Harriet Northrop. Had ch.: Artemitia, m. John Camp, Noble, Harriet, Henry S.

See Morehouse genealogy.

SEVENTH GENERATION.

17. Dimon,[7] son of David and Hannah[6] (Hill) (Samuel,[5] William,[4] Eliphalet,[3] William[2] 2d, William[1] 1st) Bostwick, m. Feb. 19, 1796, Lois Olmstead, b. Oct. 24, 1774; dau. of David and Sarah (Weller) Olmstead of New Milford, Conn. He left Conn. in 1792, having purchased two shares of land in the wilds of the Susq. Company purchase from State of Conn. He located on the banks of the Wyalusing Creek in Bradford Co., Pa. He was a skilled surveyor and draughtsman, and he surveyed the whole of Bradford Co. from Wilkesbarre, Pa., to Oswego, N. Y., and located many of the towns and villages in that district. In 1796 he purchased 2,100 acres of land, which he cultivated and improved. She d. in Stevensville, Pa., Sept. 26, 1855. He d. in Pike Township, Pa., Dec. 3, 1856. Ch.:

37. i Almira, b. Nov. 2, 1797, m. ——— Canfield Stone.
38. ii Eliza Robertson, b. Oct. 1, 1799, m. ——— Samuel Marks. She d. Aug. 10, 1841.
39. iii Julia Maria, b. July 16, 1801, d. Sept. 24, 1853, unm.
40. iv Samuel Randolph, b, Oct. 22, 1803, d. Feb. 25, 1849, unm.
41. v Penet Marshall, b. Aug. 4, 1805, d. Apr. 25, 1891, unm.
42. vi Valvasa, b. Apr. 24, 1808, d. Nov. 18, 1894, unm.
43. vii Esther, b. Sept. 19, 1810, d. Aug. 28, 1817.
44. viii Hannah, b. Oct. 1, 1812, d. Sept, 24, 1819.
45. ix Sarah Weller, b. Nov. 21, 1816, m. Nov. 4, 1842, George P. Hopkins. She d. Apr. 30, 1899. Had ch.:
    George Payne, b. 1846, d. July 22, 1862.

18. Benajah,[7] son of David and Hannah[6] (Hill) (Samuel,[5] William,[4] Eliphalet,[3] William[2] 2d, William[1] 1st) Bostwick, m. July 29, 1798, Mary Olmstead, b. in Kent, Conn., Dec. 9, 1776, dau. of David and Sarah (Weller) Olmstead of New Milford, Conn. She d. ——— He d. Aug. 4, 1864, Stevensville, Pa. Ch.:

46. i Hannah, b. Oct. 29, 1799, d. Aug. 22, 1854, unm.
47. ii Lucinda Anna, b. Aug. 28, 1802, d. Feb. 4, 1844, unm.
48. iii Silas Jackson. b. Aug. 6, 1810, d. Sept. 28, 1813.
+49. iv Harriet Connor, b. Nov. 10, 1816.

19. Joel,[7] son of David and Hannah[6] (Hill) (Samuel,[5] William,[4] Eliphalet,[3] William[2] 2d, William[1] 1st) Bostwick, m. ——— Nancy Stone, b. New Milford, Conn., Feb. 14, 1786, d, Litchfield, Conn., Apr. 24, 1841. He m. 2d, Dec. 4, 1842, Mabel McNeil, widow of Isaac McNeil and dau. of Ebenezer Clark. Ch. by 1st m.:

+50. i Sylvia, b. Dec. 5, 1810.
51. ii Esther, b. June 23, 1813, m. Oct. 13, 1834, Wm. Belden.
52. iii Homer Gilead, b. Nov. 30, 1815, d. Feb. 24, 1857, unm.
+53. iv David Elmore, b. Feb. 22, 1821.

20. Marshall,[7] son of David and Hannah[6] (Hill) (Samuel,[5] William,[4] Eliphalet,[3] William[2] 2d, William[1] 1st) Bostwick, m. ——— Polly Evitts. He d. Nov. 12, 1846. Resided in the old Bostwick homestead in Upper Merryall Dist., New Milford, Conn. Ch.:

+54. i Lucy, b. Oct. 16, 1811.
55. ii Malvina, b. June 15, 1814, d. Aug. 5, 1899, unm.
56. iii Mary Mariah, b. July 3, 1818, d. ——— unm.
57. iv Saumel E., b. Apr. 7, 1827, d. Sept. 28, 1846.

23. Samuel,[7] son of Jonathan[6] (Samuel,[5] William,[4] Eliphalet,[3] William[2] 2d, William[1] 1st) and Mary (Coddy) Hill, m. Nov. 2, 1807, Laura Pitcher,* b. Mar. 23, 1786, dau. of Soloman and Susannah Pitcher of ——— He sold his farm in Merryall Dist., New Milford, Conn., to his father. Deed was recorded Apr. 21, 1829. Soon after, accompanied by

---

*Laura Pitcher dau. of Soloman,[4] James[3] (of Judea, part of Woodbury, Conn.) Samuel,[2] early settler of Norwich, Conn., Andrew,[1] one of the first settlers of Dorchester, Mass. Samuel[2] was heir to the large property left by Mary Worth

his wife and two youngest sons, he migrated to Pa., making the journey with oxen, taking their household goods with them, crossing the Hudson river at Newburg, N. Y., and passing through Port Jervis, N. Y. He settled on a farm in Rush, Susq. Co., Pa., on the north branch of the Wyalusing Creek, about a mile from the forks. He d. of small-pox Nov. 14, 1844, age 61 yrs. Was buried on his farm. She d. Sept. 30, 1854, was buried on her son George's farm in Burlington, Bradford Co., Pa. Some years later their son Sherman H. had their remains removed and buried together in the Oak Grove Cemetery at Burlington, Pa. He had a monument erected to their memory. Ch.:

+58. i George Christopher, b. Nov. 12, 1808.
+59. ii Samuel Randolph, b. Feb. 9, 1811.
+60. iii Sherman Hawley, b. Sept. 11, 1814.
+61. iv Jonathan Dimon, b. June 10, 1817.
+62. v Henry Seymour, b. Sept. 11, 1825.

24. Sarah,[7] dau. of Jonathan[6] (Samuel,[5] William,[4] Eliphalet,[3] William[2] 2d, William[1] 1st) and Mary (Coddy) Hill, m. ——— Samuel Bunnell. She d. Nov. 2, 1818. Ch.:

63. i William, b. ———
+64. ii Isaac Samuel, b. Sept. 26, 1809.

27. Rachel,[7] dau. of Jonathan[6] (Samuel,[5] William,[4] Eliphalet,[3] William[2] 2d, William[1] 1st) and Mary (Coddy) Hill, m. ——— 1818, John B. Hamlin of New Milford, Conn. He was b. ——— 1796. In 1845 removed to Great Bend, Susq. Co., Pa. Ch.:

---

of England. She deposited sixteen hundred thousand pounds sterling in the Lord Chancellor Exchequer Bank of England, and willed all to Samuel[2] Pitcher and his heirs.

In 1860-62 strong efforts were made by Samuel Pitcher's heirs to claim the money. Land records were looked up, claims established, a fund raised, and lawyer sent to England to investigate. The money was there. To get it was the question.

+65. i Mariche, b. ——— 1819.
+66. ii Philo, b. Dec. 30, 1821.
+67. iii Christopher, b. Feb. —— 1823.
+68. iv John Bradshaw, b. Dec. 17, 1825.
+69. v Charles S., b. May 3, 1828.
+70. vi George H., b. Feb. —— 1830.

EIGHTH GENERATION.

49. Harriet C.,[8] dau. of Benajah[7] (Hannah[6] Hill, Samuel,[5] William,[4] Eliphalet,[3] William[2] 2d, William[1] 1st) and Mary (Olmstead) Bostwich, m. Pike, Pa., Feb. 9, 1840, Joshue Burrows, b. in Hebron, Conn., Aug. 25, 1817. She d. in Pike, Pa., Jan. 25, 1877. Ch.:

71. i Mary Olive, b. Oct. 4, 1840, d. Nov. 6, 1865.
72. ii Francis Edward, b. Oct. 6, 1842. Unm.
+73. iii George Henry, b. Oct. 12, 1845.
+74. iv William Clayton, b. Sept. 9, 1847.
+75. v Arthur Bostwick, b. Oct. 16, 1849.
+76. vi Gilbert Silas, b. Oct. 4, 1856.

50. Sylvia,[8] dau. of Joel[7] (Hannah[6] Hill, Samuel,[5] William,[4] Eliphalet,[3] William[2] 2d, William[1] 1st) and Nancy (Stone) Bostwick, m. in New Milford, Conn., Sept. 12, 1831, John Denison Champlin, b. Westerly, R. I., Dec. 5, 1810. She d. in Lexington, Ky., Mar. 5, 1856. He d. New York City, Sept. 12, 1892. Ch.:

77. i John Denison, b. Stonington, Conn., Jan. 29, 1834, m. Oct. 8, 1873, Franka E. Colvocoresses. Had ch.;
John Denison, b. July 23, 1875.
+78. ii William Belden, b. July 15, 1836.
79. iii Caroline Brown, b. Feb. 4, 1839, m. July 6, 1861, John L. MacCauley. She d. Feb. 22, 1862.
80. iv Edward Elmore, b. June 13, 1841, m. Esther Smith.
81. v Isabella, b. Oct. 20, 1843, d. Feb. 20, 1844.

53. David E.,[8] son of Joel[7] (Hannah[6] Hill, Samuel,[5] William,[4] Eliphalet,[3] William[2] 2d, William[1] 1st) and Nancy (Stone) Bostwick, m. West Chester, Pa., Dec. 26, 1850, Adelaide McKinley, b. Philadelphia, Pa., Sept. 14, 1830. He d. in Litchfield, Conn., Mar. 17, 1872. She d. in Pottstown, Pa., Aug. 24, 1900. Ch.:

82. i Arthur Elmore, b. Mar. 8, 1860, m. Carmel, N. Y., June 23, 1885, Lucy Sawyer, b. Yonkers, N. Y., March 15, 1860. Ch.:

Andrew Linn, b. Sept. 8, 1886.
Esther, b. Aug. 30, 1887.
Elmore McNeil, b. Apr. 8, 1892.

54. Lucy,[8] dau. of Marshall[7] (Hannah[6] Hill, Samuel,[5] William,[4] Eliphalet,[3] William[2] 2d, William[1] 1st) and Polly (Evitts) Bostwick, m. in New Preston, Conn., Feb. 24, 1833, Sheldon G. Woodin. Ch.,

83. i Hannah L., b.——— 1834, d. Sept. 19, 1860.
84. ii Josephine, b.———
+85. iii Mary Frances, b. Oct. 12, 1842.
86. iv Maria, b.———
87. v Marshall, b.———
88. iv Sheldon, b.———

58. George C.,[8] son of Samuel[7] (Jonathan,[6] Samuel,[5] William,[4] Eliphalet,[3] William[2] 2d, William[1] 1st) and Laura (Pitcher) Hill, m. Feb. 19, 1833, Fanny Brown, b. Aug. 20, 1812, dau. of Jabez and Lydia (Kingsley) Brown of Wyalusing, Pa. He sold his farm in (Merryall) New Milford, Conn., to his brother Samuel R. (deed was recorded Jan. 13, 1840) and removed to Burlington, Bradford Co., Pa., where he was engaged in farming, building canals, wooden bridges, boats, etc., until his death. She d. Oct. 29, 1870. He m.

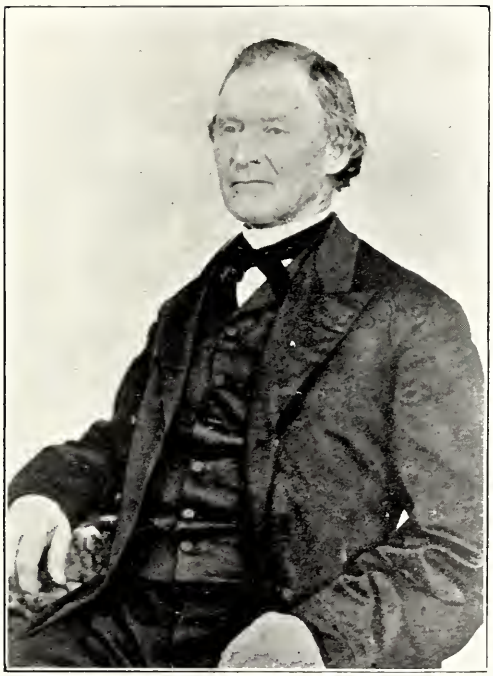

58. GEORGE CHRISTOPHER HILL.

2d, Mrs. Minerva Vauliew, b. Oct. 11, 1840, dau. of Henry and Electa Bradt of Yorksville, N. Y. He d. June 21, 1888. Ch.:

+89. i Henry Randolph, b. Nov. 13, 1833.
+90. ii Jerome Sherman, b. July 21, 1835.
+91. iii Samuel Riley, b. Feb. 27, 1837.
92. iv George Alonson, b. Dec. 30, 1838, d. Nov. 18, 1839.
+93. v Lorenzo Dow, b. Nov. 5, 1840.
+94. vi John, b. Apr. 7, 1843.
+95. vii Benjamin Franklin, b. July 17, 1846.
+96. viii Laura H.. b. July 17, 1849.
+97. ix Orris Delphine, b. Jan. 21, 1851.
98. x William, b. June 2, 1853, d. infancy.
99. xi George C., Jr., b. Mar. 29, 1855, d. May 22, 1860.
+100. xii Allen B., b. July 19, 1858.

59. Samuel R.,[8] son of Samuel[7] (Johathan,[6] Samuel,[5] William,[4] Eliphalet,[3] William[2] 2d, William[1] 1st) and Laura (Pitcher) Hill. When 10 yrs. of age went to live with Myron Wheaton of Marbledale, Conn. He learned the millwright trade, m. Feb. 24, 1835, Clara Canfield, b. June 1, 1816, dau. of Heth 2d and Jerusha (O'Dell) Canfield of Chestnutland Dist., New Milford, Conn. (Heth[5] 2d, Heth[4] 1st, Dea. Samuel,[3] Jeremiah,[2] Thomas,[1] early settler of Milford, Conn.) He acquired a large farm in Upper Merryall Dist. and built a sawmill on the Aspetuck river. In the spring of 1868 he removed to New Milford village and built a grist mill on Great brook at the end of South Main st. She d. Sept. 6, 1868, age 52 yrs. He m. 2d Apr. 3, 1872, Eliza A. Wells, b. Mar. 19, 1833, dau. of Hezekiah and Eunice (Blackney) Wells of said town. He d. Apr. 3, 1873, age 63 yrs. Buried in Upper Merryall cemetery, a part of which his great grandfather, Samuel Hill, one of the first settlers in the Dist. gave to the association. Ch.:

+101. i Laura Maria, b. Feb. 18, 1836.
ii Infant son, b. May 29, 1838, d. May 29, 1838.
+102. iii Sherman Hawley, b. Nov. 24, 1840.
+103. iv Samuel Randolph, b. Dec. 31, 1842.
104. v Ida Isabel, b. Feb 14, 1847, d. Aug. 4, 1849.
105. vi Ellen A., b. July 13, 1849, d. July 30, 1849.
+106. vii Julia Ann, b. Feb. 5, 1851.
107. viii Edward Kimball, b. July 4, 1855, d. Oct. 16, 1855.

Ch. by 2d m.:

108. ix May Randolph, b. Apr. 13, 1873.

60. Sherman, H.,[8] son of Samuel[7] (Jonathan,[6] Samuel,[5] William,[4] Eliphalet,[3] William[2] 2d, William[1] 1st) and Laura (Pitcher) Hill, at an early age learned the trade of millwright and worked with his brother Randolph until his father's death in 1844 when he went to Rush, Pa., paid off the other heirs, and made his home there with his mother, continuing to work at his trade, building several mills in Orange Co., N. Y., in the vicinity of Newburg, N. Y. He m. Feb. 18, 1845, Julia Anna Porter, b. Feb. 9, 1724, dau. of John and Martha (Furman Porter of Troy, Pa. They lived with his mother until 1848, when he purchased land in Burlington, Pa., upon which he built a house the following year and moved into it Jan. 1, 1850. New Year's dinner was the first meal. They lived in this home continuously until their deaths. About 1860 he gave up his trade and formed a partnership with Daniel Austin for the manufacture of wooden pumps. In a few years he purchased Austin's interest in the business, establishing a branch at Great Bend, Pa. He later purchased two farms at Burlington, Pa., and devoted much of his time to farming. He continued to supply the local demand for pumps until the time of his death. He always took a keen interest in all the affairs of his home town and county, and was a prime mover in any enterprise which would make for the public good. His home

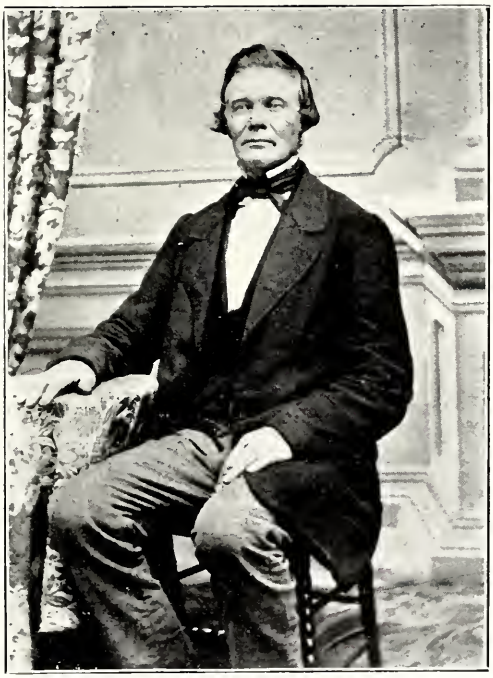

59. SAMUEL RANDOLPH HILL.

was known far and wide and noted for the hospitality accorded all visitors. He d. May 18, 1903. She d. Apr. 21, 1905. Ch.:

+109. i Randolph Porter, b. Jan. 23, 1850.
+110. ii John Howard, b. June 27, 1853.

61. Jonathan D.,[8] son of Samuel[7] (Jonathan,[6] Samuel,[5] William,[4] Eliphalet,[3] William[2] 2d, William[1] 1st) and Laura (Pitcher) Hill, m. Feb. 25, 1843, Lydia Davidson, b. Dec. 19, 1816, dau. of George and Electa Davidson of Brainbridge, N. Y. She d. May 23, 1849. He m. 2d Nancy Long. She d. April 7, 1854, age 44 yrs. 6 m. 13 d. He m. 3d, 1857, Adalina Nichols, dau. of Earl and Ursula Nichols of Pa. In 1775 he removed to Elk Grove, Cal., where he followed his trade as millwright. He d. Feb. 4, 1892, age 74 yrs., 8 m., 25 d. Adaline (Nichols) Hill m. 2d, Dec. 1904, J. P. Wilson. They reside in Elk Grove, Cal. Ch. by 1st m.:

+111. i Morillo Davidson, b. May 23, 1844.
+112. ii George Brasil, b. June 5, 1846.
+113. iii Willis Henry, b. Oct. 10, 1848.

62. Henry S.,[8] son of Samuel[7] (Jonathan,[6] Samuel,[5] William,[4] Eliphalet,[3] William[2] 2d, William[1] 1st) and Laura (Pitcher) Hill, migrated from Pa. to Cal., arrived at San Francisco Nov. 4, 1851, settled in Columbia-flat and engaged in mining, in 1853 went to Eureka and Sacramento, in 1854 was in Santa Clara and in 1855 in Santa Cruz, where he followed his trade as a millwright. He m. 1856, Mary Uhden, a native of Ohio. From 1861 to 69 he was at Virginia City, Nevada, following his trade, from 1869 to 71 resided in Sacramento, Cal.; from 1871 to 74 was at Lakeport, working at his trade; from 1874 to 75 was at Red Bluff, Cal., erecting flour mills, and in 1876 went to Elk Grove, Cal., where he

built a flour mill and conducted same up to a few years before his death. He d. Apr. 20, 1904. His widow resides in Santa Cruz, Cal. Ch.:

114. i Laura, b. Sept. 15, 1858, m. Thomas Plum.
115. ii Ed S., b. June 14, 1860, m. Feb. 28, 1892, Kate Cappelmaun. Reside at 16 W. Syracuse St., Santa Cruz, Cal.

64. Isaac S.,[8] son of Samuel and Sarah[7] (Hill) (Johathan,[6] Samuel,[5] William,[4] Eliphalet,[3] William[2] 2d, William[1] 1st) Bunnell, after the death of his mother lived with his grandparents, Jonathan and Mary C. Hill, until he was 21 years old when he went to Wyoming Co., Pa. He m. Oct. 8, 1837, Harriet Tupper. He d. Dec. 16, 1881. Resided in Carbondale, Pa. Ch.:

+116. i Loring Isaac, b. Sept. 15, 1838.
+117. ii William E., b. May 9, 1841.
+118. iii Mary J., b. May 29, 1843.
119. iv Sarah P., b. Apr. 12, 1846, d. Nov. 18, 1850.
+120. v James D., b. Aug. 25, 1849.
121. vi Samuel W., b. Feb. 11, 1852, d. Sept. 22, 1854.
+122. vii Permelia C., b. May 30, 1855.

65. Mariche,[8] dau. of John B. and Rachel[7] (Hill) (Jonathan,[6] Samuel,[5] William,[4] Eliphalet,[3] William[2] 2d, William[1] 1st) Hamlin, m. ——— Thereon Richmond. He d. ——— in Conn. She m. 2d ——— Hiram Gifford of New Milford, Conn. In 1848 they removed to Great Bend, Pa. He d. ——— She m. 3d ——— William Simmons of Carbondale, Pa. They removed to Windsor, N. Y., where both d. Ch. by 1st m.:

123. i John, b. ———
124. ii Edwin, b. ———

Ch. by 2d m.:

125 iii Frank, b. ——— Resides in Hickory Grove, Pa.

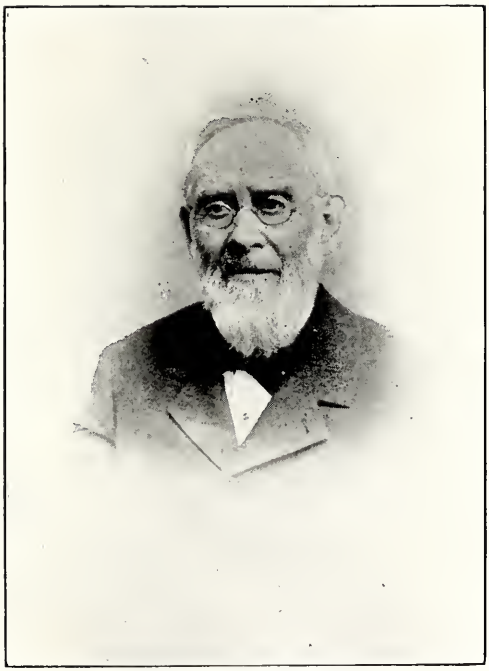

60. SHERMAN HAWLEY HILL.

66. Philo,[8] son of John B. and Rachel[7] (Hill) (Jonathan,[6] Samuel,[5] William,[4] Eliphalet,[3] William[2] 2d, William[1] 1st) Hamlin, m.——— Sarah Fish of Sherman, Conn. She d. in Conn. He m. 2d ——— Sarah Doore. They resided in Great Bend, Pa. He was thrown from his wagon and killed, Oct. 4, 1899. Ch. by 1st m.:

126. i Rachel, b. ——— m. Stephen Armstrong of Sullivan Co. Pa. She d.———

67. Christopher,[8] son of John B. and Rachel[7] (Hill) (Jonathan,[6] Samuel,[5] William,[4] Eliphalet,[3] William[2] 2d, William[1] 1st) Hamlin, m. ——— Salina Hewin of Rush, Susq. Co., Pa. She d. ——— 1852. He m. 2d Lydia Price of Broome Co., N. Y. She d. soon afterwards. He served on the construction train during the Civil War, d. Dec. ——— 1894. Ch. by 1st m.:

127. Mary, b. ——— m. ——— Mr. Wentworth of New Jersey.

68. John B.,[8] son of John B. and Rachel[7] (Hill) (Jonathan,[6] Samuel,[5] William,[4] Eliphalet,[3] William[2] 2d, William[1] 1st) Hamlin, m. ——— Mary Agusta Closson, b. May 9, 1831, of Bridgeport, Conn. They located in Carbondale, Lack. Co., Pa. His wife and six children d. all within one week with spotted fever. He m. 2d ——— Martha Ellis. He served in the Civil War. He d. Dec. —— 1880 in Archibald, Lack. Co., Pa. Ch. by 1st m.:

128. i Franklin Benjamin, b. July 24, 1852,
129. ii John Bradshaw, b. Oct. 5, 1853,
130. iii Ellen Frances, b. May 10, 1855,
131. iv Olgene Closson, b. Sept. 10, 1856,
132. v William Henry, b. Dec. 14, 1857,
133. vi Charles Smith, b. Nov. 12, 1859,
} d. Fall of 1863.

Ch. 2d. m.:

134. vii Virginia May, b. Apr. 15, 1865, m. ——— George Haney. Reside in Waterbury, Conn.

135. viii Salina B., b. Sept. 30, 1867, m. ——— T. E. Thomas of West Virginia. He was captain of a company from that State in the war with Spain. She d. Apr. —— 1899, in Freemont, W. Va.

69. Charles S.,[8] son of John B. and Rachel[7] (Hill) (Jonathan,[6] Samuel,[5] William,[4] Eliphalet,[3] William,[2] 2d, William[1] 1st) Hamlin, m. Nov. 18, 1851, Sarah A. Bound, dau. of John and Catherine Bound of Kirkwood, Broome Co., N. Y. He enlisted in the First N. Y. Veteran Cavalry, and served until the close of the Civil War. He d. Aug. 18, 1899. She d. Sept. 12, 1905. They resided in Great Bend, Pa. Ch.:

+136. i Dewitt Clinton, b. in Kirkwood, N. Y., July 10, 1854.
+137. ii George W., b. in Lawsville Centre, Susq. Co., Pa., Aug. 9, 1856.
+138. iii Jonathan E., b. June 10, 1859.
139. iv Charles William, b. June 16, 1863, d. Sept. 22, 1863.
140. v Charles Freeman, b. Apr. 16, 1866, d. Feb. 16, 1867.
141. vi Adelbert E., b. Great Bend, Pa., Sept. —— 1867, d. Montrose, Pa., June 15, 1895, unm.
+142. vii Webb B., b. Great Bend, Pa., Oct. 21, 1870.
2 children d. very young in infancy.

70. George H.,[8] son of John B. and Rachel[7] (Hill) (Jonathan,[6] Samuel,[5] William,[4] Eliphalet,[3] William[2] 2d, William[1] 1st) Hamlin, m. ——— Clarissa Griggs of Windsor, Broome Co., N. Y. She d. ——— there. He m. 2d ——— Elizabeth Harder, and moved to Great Bend, Pa. He d. Apr. 3, 1892. No ch.

NINTH GENERATION.

73. George H.,[9] son of Harriet C.[8] (Bostwick) (Benajah[7] Bostwick, Hannah[6] Hill, Samuel,[5] William,[4] Eliphalet,[3] William[2] 2d, William[1] 1st) and Joshue Burrows, m. in Nashua, N. H., June —— 1867, Nellie Clifford, m. 2d Apr. 17, 1880,

61. JONATHAN DIMON HILL.

Mary Alice Cochran, b. in Windsor, N. S., Sept. 8, 1847. Ch. by 1st m.:

143. i Anna Atherton, b. May 16, 1868, m. Dec. 22, 1888, Edwin J. Bent.
Dau. ——— d. in infancy.

74. William C.,[9] son of Harriet C.[8] (Bostwick) (Benajah[7] Bostwick, Hannah[6] Hill, Samuel,[5] William,[4] Eliphalet,[3] William[2] 2d, William[1] 1st) and Joshue Burrows, m. Dec. 25, 1867, Sarah Irene Van Gilden of Stevensville, Pa., b. Dec. 25, 1847. Ch.

144. i Minnie Olive, b. Nov. 6, 1868, m. Oct. 2, 1894, Harry Erving Gaffney.

75. Arthur B.,[9] son of Harriet C.[8] (Bostwick) (Benajah[7] Bostwick, Hannah[6] Hill, Samuel,[5] William,[4] Eliphalet,[3] William[2] 2d, William[1] 1st) and Joshue Burrows, m. in Rush, Pa., Jan. 23, 1873, Mary A. Devin. She d. in Stevensville, Pa., July 16, 1875. He m. 2d in Spring Hill, Pa., Aug. 19, 1879, Anna E. Lyon. Ch. by 2d m.:

145. i Urbana Joshue, b. Apr. 10, 1880.
146. ii Helen Leona, b. Oct. 2, 1882.

76. Gilbert S.,[9] son of Harriet C.[8] (Bostwick) (Benajah[7] Bostwick, Hannah[6] Hill, Samuel,[5] William,[4] Eliphalet,[3] William[2] 2d, William[1] 1st) and Joshue Burrows, m. Nov. 27, 1883, Elizabeth Masser, b. in Sunbury, Pa., Sept. 14, 1858. Ch.:

147. i Francis George, b. Oct. 20, 1884.
148. ii Sarah Masser, b. Apr. 8, 1886, d. Oct. 20, 1886.
149. iii Harriet Connor, b. Oct. 28, 1887.
150. iv Winfred, b. May 20, 1890.

78. William B.,[9] son of Sylvia[8] (Bostwick) (Joel[7] Bostwick, Hannah[6] Hill, Samuel,[5] William,[4] Eliphalet,[3] William[2] 2d, William[1] 1st) and John D. Champlin, m. in Latchitochis, La.,

Dec. 16, 1867, Mary A. Bullitt. He served in the civil war as First Lieut. Co. D, 2d La. Cavalry, C. S. A. Ch.:

151 i William Bullitt, b. Oct. 26, 1873.
152 ii Carrie Louise, b. June 27, 1882.

85. Mary F.,[9] dau. of Lucy[8] (Bostwick) (Marshall[7] Bostwick, Hannah[6] Hill, Samuel,[5] William,[4] Eliphalet,[3] William[2] 2d, William[1] 1st) and Sheldon G. Wooden, m. Oct. 28, 1860, George P. Haskell, b. July 1, 1839, son of Norman R. and Elizabeth (Folsom) Haskell of Munroe, Mich. He served in the civil war. He was manager of the N. Y. Life Insurance Co. for the State of N. Y. He d. Aug. 8, 1897. They resided in Brooklyn, N. Y. His widow now resides on the old Bostwick farm in Upper Merryall Dist., New Milford, Conn. Ch.:

153 i Alice Idaho, b. Central City, Col., Aug. 13, 1861, m. Nov. 27, 1900, Mott Darling.
154 ii Norman Rose, b. Munroe, Mich., Feb. 15, 1864, m. Nov. 25, 1895, Alice White. Resides in Brooklyn, N. Y. Ch.:
George B., b. Apr. 27, 1896.
Norma, b. Aug. 17, 1900.

89. Henry R.,[9]* son of George C.[8] (Samuel,[7] Jonathan,[6] Samuel,[5] William,[4] Eliphalet,[3] William[2] 2d, William[1] 1st) and Fanny (Brown) Hill, m. Aug. 10, 1859, Sallie Whitehead, b. June 14, 1833, dau. of John Buckley and Emmaline (West)

---

*Henry R. Hill was refused admittance to military duty by E. H. Mason, M.D., examining surgeon at Towanda, Pa., Sept. 6, 1862. Physical disability.

He was, however, permitted to lend a helping hand to his country's cause, as several of the men who were in his employ at a sawmill entered the service of the army, leaving their families under the care of him and his good wife, where they kept the mill running with boys and disabled men, furnishing lumber for bridges, railroads and buildings.

62. HENRY SEYMOUR HILL.

Whitehead of Burlington, Bradford Co., Pa. She d. Jan. 30, 1905. He d. Aug. 6, 1907. They resided in Burlington, Pa., till 1880; Williamsport, Pa., till 1889, and Philadelphia, Pa. Ch.:

+155. i Fannie L., b. Sept. 10, 1861.
+156. ii Julia A., b. Dec. 12, 1864.
+157. iii Kate, b. Sept. 17, 1866.
+158. iv John B., b. May 7, 1868.
+159. v Henrietta, b. Mar. 8, 1871.

90. Jerome S.,[9] son of George C.[8] (Samuel,[7] Jonathan,[6] Samuel,[5] William,[4] Eliphalet,[3] William[2] 2d, William[1] 1st) and Fanny (Brown) Hill, m.———1864, Franc Wolcott, b.——— dau. of David E. and Samantha W. (Smith) Wolcott. He served in the civil war. He d. Jan. 11, 1887. Resided in Elmira, N. Y. No ch.

91. S. Riley,[9] son of George C.[8] (Samuel,[7] Jonathan,[6] Samuel,[5] William,[4] Eliphalet,[3] William[2] 2d, William[1] 1st) and Fanny (Brown) Hill, m. July, 1858, Betsy Emerline Watkins, b. Sept. 5, 1839, dau. of Hezeriah Watkins. He d. in Phila., Pa., Apr. 19, 1889. She d. Nov. 24, 1905. Resided in Ulster, Pa. Ch.:

+160. i George C., b. Feb. 23, 1859.
+161. ii Mary E., b. Apr. 2, 1874.

93. Lorenzo D.,[9] son of George C.[8] (Samuel,[7] Jonathan,[6] Samuel,[5] William,[4] Eliphalet,[3] William[2] 2d, William[1] 1st) and Fanny (Brown) Hill, m. Nov. 5, 1863, Emma A. Kingsley, b. July 29, 1841, dau. of Harmon S. and Susan (Bush) Kingsley of E. Smithfield, Pa. He served in the Civil War, Company E, 141st Regt., Pa. Vol., and was wounded in the battle of Fredericksburg, 1862. She d. Mar. 7, 1903. He m. 2d, June 1, 1904, Selena Lezenby of Germantown, Pa. He d. May 11, 1908. Resided in Burlington, Pa. Ch.:

+162. i Sever Dow, b. Apr. 7, 1865.
+163. ii Dean Wallace, b. Sept. 5, 1871.

94. John,[9] son of George C.[8] (Samuel,[7] Jonathan,[6] Samuel,[5] William,[4] Eliphalet,[3] William[2] 2d, William[1] 1st) and Fanny (Brown) Hill, m. Mar. 11, 1865, Fanny Sherman, b. June 29, 1847, dau. of Tyler H. and Lorida (Babcock) Sherman of Wellsboro, Pa. He d. Jan. 12, 1881. Resided in Burlington, Pa. Ch.:

164. i Lizzie, b. Mar. 11, 1867, d. Dec. 22, 1870.
+165. ii Celesta, b. Mar. 18, 1871.
+166. iii Bessie, } twins, b. Oct. 18, 1873.
+167. iv Bertie, }

95. B. Franklin,[9] son of George C.[8] (Samuel,[7] Jonathan,[6] Samuel,[5] William,[4] Eliphalet,[3] William[2] 2d, William[1] 1st) and Fanny (Brown) Hill, m. Nov. 11, 1870, Anna Green,* b.

---

*Anna[4] Green, dau. of John Sims[3] Green, John[2] Jr., John[1] Sr., who was a captain in the Revolution, a friend of Gen. Geo. Washington and a member of his staff. He was also a charter member of the Society of the Cincinnatus. He was b. in Belfast, Ireland. He commanded a fleet on the high sea, and was captured by the French, together with three of his vessels laden with spices. He was imprisoned in Phila., Pa , and relinquished his claim to King George and all his great wealth for his freedom. He m. in Christ Church, Phila., Pa., June 13, 1765, Alice Callock, b. in Del., 1720, dau. of Jacob and Alice (Shepard) Callock. He brought to his wife as a present the first china dinner set ever brought to the U. S. from China, and parts of it still remain in the family. The family are in possession of a letter signed by Robert Morris, dated Marine Office, Jan. 15, 1784, also letters from John Paul Jones and commissions issued to Capt. John Green by authority of Congress, signed by Elias Boudenot, Nov. 3, 1782. A letter from Gen. Washington as follows:

> Gen. Washington presents his compliments to Capt. Green and begs of the Capt. would accept his thanks for the Tiger skin with which he was so obliging to present him. Signed,
>
> Gen. Geo. Washington,
>
> Wednesday 13 of June 1787

(Original in possession of family.)

July 17, 1843, dau. of John Sims and Elizabeth Heuley) Green of Laporte, Sullivan Co., Pa. Resides in Phila., Pa. Ch.:

168. i Fannie Elizabeth,* b. Aug. 12, 1871.
+169. ii Franklin Glendown, b. Aug. 6, 1873.
170. iii Orma Maria, b. Jan. 6, 1876.
171. iv George Green, b. Oct. 12, 1878, d. Nov. 13, 1878.

96. Laura H.,[9] dau. of George C.[8] (Samuel,[7] Jonathan,[6] Samuel,[5] William,[4] Eliphalet,[3] William[2] 2d, William[1] 1st) and Fanny (Brown) Hill, m. Jan. 17, 1866, Frank Peck, b. Feb. 2, 1839, son of Pelick and Lydia Peck. He enlisted in the civil war. Private of Cap. Erastus T. Robbins, Co. D, 16th Regt. of Pa. Vol. Cavalry, was enrolled Sept. 10, 1862, discharged June 17, 1865, at Lynchburg, Va., General Order No. 83, War Dept. Resides in Elmira, N. Y. Ch.:

172. i Jessee A., b. Apr. 7, 1867.
+173. ii Herdic P., b. July 14, 1873.

97. Orris D.,[9] dau. of Geo. C.[8] (Samuel,[7] Jonathan,[6] Samuel,[5] William,[4] Eliphalet,[3] William[2] 2d, William[1] 1st) and

---

John Sims[3] Green, b. in Bucks Co., Pa., Nov. 30, 1794, served as a private in the War of 1812, and was a charter member of the State Fencibles, a prominent Mason and large land owner of Pa. He m. Elizabeth Heuley of Macon, Ga. He lived in Tenn., and was a slave-holder, where four children were born. He returned to Pa. 1832, bringing all his slaves with him and setting them free, giving each a little plot of land to live on and employing them as workmen and servants. He held public office in Lycoming and Sullivan Cos. for nearly 30 yrs., being one of the oldest settlers and largest landowners in Northern Pa.

*Fannie Elizabeth Hill served as nurse during the Spanish-American War, under recommendation of the D. A. R., in Sternberg Field Hospital, Chickamauga Park, Ga. Discharged Feb., 1899. She is now assistant superintendent of S. R. Smith's Infirmary, Tompkinsville, Staten Island.

Fanny (Brown) Hill, m. July 6, 1869, Henry Arthur Bartlett, M.D., b. Jan. 8, 1846, son of Orrin Daniel and Mary (Weston) Bartlett of Towanda, Pa. He attended Jefferson and Ann Arbor colleges. He served in the civil war as hospital steward in Co. A, 35th Regt. Pa. Militia. He d. Sept. 3, 1899. They resided in Sugar Run, Pa. Ch.:

+174. i Orrin Daniel, b. Jan. 18, 1871.
+175. ii Mary Weston, b. Oct. 5, 1873.
+176. iii Franklin Walter Graham, b. Oct. 31, 1875.
+177. iv Henry Arthur, b. Oct. 26, 1877.
+178. v Jane Scott, b. Aug. 19, 1880.
+179. vi Bessie, b. Sept. 19, 1882.
180. vii Edward Macfarlane, b. March 14, 1885.
181. viii Norman Eichelberger, b. Apr. 15, 1887.
182. ix Corinne Eliza, b. Mar. 2, 1890.
183. x Katherine Beatrice, b. Nov. 7, 1892, d. Aug. 17, 1895.

100. Allen B.,[9] son of George C.[8] (Samuel,[7] Jonathan,[6] Samuel,[5] William,[4] Eliphalet,[3] William[2] 2d, William[1] st) and Fanny (Brown) Hill, m. May 1, 1890, Jennie Poole, b. May 4, 1867, dau. of James and Elizabeth (Scott) Poole of Bath, N. Y. Resides in Bath, N. Y. Ch.:

184. i James Allen, b. Dec. 18, 1891.
185. ii Clarence Perine, b. Apr. 29, 1893.
186. iii William Francis, b. May 10. 1895.

101. Laura M.,[9] dau. of Samuel R.[8] 1st (Samuel,[7] Jonathan,[6] Samuel,[5] William,[4] Eliphalet,[3] William[2] 2d, William[1] 1st) and Clara (Canfield) Hill, m. Jan. 14, 1852, Daniel B. Camp, son of Miles Camp of Kent, Conn. She d. Nov. 1, 1863, age 27 yrs. 8 mo. 13 d. He d. Apr. 16, 1885, age 55 yrs. Resided in Kent Hollow Dist., Kent, Conn. Ch.:

177. i Eva Isabel, b.———1853, d. Nov. 1, 1863, age 10 yrs.
188. ii Daniel Randolph, b.———1857, d. Nov. 3, 1863, age 6 yrs.

Mother and two ch. d. with diphtheria.

102. Sherman H.,[9] son of Samuel R.[8] 1st (Samuel,[7] Jonathan,[6] Samuel,[5] William,[4] Eliphalet,[3] William[2] 2d, William[1] 1st) and Clara (Canfield) Hill, m. Sept. 2, 1862, Frances Garrelia Potter,* b. Apr. 3, 1844, dau. of Garry Grey and Mary Ann (Cogswell†) Potter of Litchfield, Conn. He d. June 17, 1896, age 55 yrs. 7 mo. Resided in New Milford, Conn. Ch.:

+189. i Eva Loesa, b. Oct. 31, 1863.
190. ii Cora Frances, b. July 13, 1866. Secretary Ingleside School, New Milford, Conn.
+191. iii George Sherman, b. Sept. 29, 1869.
+192. iv Sigmund H., b. Jan. 3, 1875.

103. Samuel R.[9] **2d,** son of Samuel R.[8] 1st (Samuel[7] Jonathan,[6] Samuel,[5] William,[4] Eliphalet,[3] William[2] 2d, William[1] 1st) and Clara (Canfield) Hill, m. Sept. 20, 1865, Ellen A. Benedict, b. May 29, 1844, dau. of Sherman and Laura (Noble) Benedict of Kent, Conn. He served in the civil war. Enlisted Aug. 14, 1862, in Co. H, 19th C. V. I. The Regt. was changed to Heavy Artillery Nov. 23, 1863. He was promoted to corporal. Engagements: Spottsylvania, Va., May 22-24, 1864; Tolopotoma, Va., May 28; Hanover Court House, Va., May 30; Cold Harbor, Va., June 1st and 2d to 12th; Petersburg, Va., June 20 to 26; Winchester, Va., Sept. 19; Fisher's Hill, Va., Sept. 22; Cedar Creek, Va., Oct. 19; Hatche's Run, Feb. 6, 1865; Petersburg, Va.,

---

*Francis G.[8] Potter, dau. of Garry G.,[7] Minor,[6] Benjamin,[5] Joel,[4] Samuel,[3] John[2] 2d, John[1] 1st, who came from England, 1607, settled New Haven, Conn. Joel[4] was a drummer in the revolutionary war.

†Mary Cogswell,[9] dau. of Riley,[8] Ruel,[7] Edward,[6] Samuel,[5] Edward,[4] William[3] 2d, William[2] 1st, John[1] who came from Westbury, Welts Co., England, 1635. Settled in Ipswich, Mass. Edward,[4] seitled in New Preston, Conn., Sept. 19, 1745.

Mar. 25 and Apr. 2; Little Sailor's Creek, Va., Apr. 6. At Cold Harbor, June 1, '64, his Regiment lost 323 men in about 20 minutes, a record unsurpassed by any Regiment of the Union Army during the war. He was discharged May 26, 1865. Resides in New Milford, Conn. Ch.:

+193. i Samuel Randolph, b. May 6, 1873.
+194. ii Laura Hoyt, b. Feb. 17, 1879.

106. Julia Ann,[9] dau. of Samuel R.[8] 1st (Samuel,[7] Jonathan,[6] Samuel,[5] William,[4] Eliphalet,[3] William[2] 2d, William[1] 1st) and Clara (Canfield) Hill, m. Jan. 25, 1870, Joseph E. Watson, b. July 11, 1845, son of Joseph and Elizabeth (Martin) Watson of Marbledale, Conn. They reside in Marbledale, Conn., in the old Watson homestead, built in the year 1833, and for many years was a tavern kept by Joseph Watson, and a favorite stopping place on the old stage route between Litchfield, Conn., and New Milford, Conn. Ch.:

195. i Clara Canfield, b. Oct. 21, 1870, d. Nov. 3, 1876.
196. ii Thomas Joseph, b. Dec. 15, 1872, d. Sept. 4, 1873.
197. iii Joseph Randolph, b. Feb. 24, 1878.

109. Randolph P.,[9] son of Sherman H.[8] (Samuel,[7] Jonathan,[6] Samuel,[5] William,[4] Eliphalet,[3] William[2] 2d, William[1] 1st) and Julia (Porter) Hill, m. Oct. 29, 1873, Celia Pratt, b. Nov. 1850, dau. of Perry Bull and Betsy Ann (Phelps) Pratt of West Burlington, Bradford Co., Pa. Resides in Elmira, N. Y. Ch.:

+198. i Sherman Hawley, b. Feb. 11, 1876.
199. ii Anna Laura, b. Nov. 17, 1878, agt. Children's Aid Society of N. Y. City.
200. iii Harry Howard, b. Dec. 13, 1883.
+201. iv Lulu Betsy, b. Oct. 26, 1885.

110. John Howard,[9] Son of Sherman H.[8] (Samuel,[7] Jonathan,[6] Samuel,[5] William,[4] Eliphalet,[3] William[2] 2d, William[1] 1st) and Julia (Porter) Hill, m. Jan. 20, 1875, Cath-

erine Delphine Black, b. Apr. 25, 1853, dau. of Horatio and Matilda (Eaton) Black of Towanda, Pa. She d. Nov. 30, 1897. He m. 2d, Feb. 15, 1899, Lydia Spencer, b. Nov. 12, 1864, dau. of Abraham and Mary (Whitehead) Spencer of Burlington, Pa. Resides in Burlington, Pa. Ch. by 1st m.

+202. i Julia Anna, b. Apr. 4, 1878.
203. ii Robert Howard, b. Oct. 28, 1890.

1134379

111. Morillo D.,[9] son of Jonathan D.[8] (Samuel,[7] Jonathan,[6] Samuel,[5] William,[4] Eliphalet,[3] William[2] 2d, William[1] 1st) and Lydia (Davidson) Hill, m. Dec. 23, 1868, Henrietta Bates, b. June 20, 1841, dau. of Samuel and Catherine (Albring) Bates of Hornellsville, N. Y. He served in the Civil War. Enlisted Sept. 18, 1861. Late Rank Private Co. E, 5th Regt. Maryland Vol. Discharged Nov., 1862. Was a member of Post Doty 226 at Hornellsville, N. Y. She d. Mar. 5, 1896. He d. Apr. 11, 1897. Resided in Hornell, N. Y., till 1888, then Dunkirk, N. Y. Ch.:

+204. i Eva Alma, b. Jan. 25, 1871.

112. George B.,[9] son of Jonathan D.,[8] (Samuel,[7] Jonathan,[6] Samuel,[5] William,[4] Eliphalet,[3] William[2] 2d, William[1] 1st) and Lydia (Davidson) Hill, m. ——— Mary G. Carr. Resides in Penn Yan, N. Y. Ch.:

205. i George D., b. Nov. 27, 1872, d. June 18, 1901.

113. Willis H.,[9] son of Jonathan D.,[8] (Samuel,[7] Jonathan,[6] Samuel,[5] William,[4] Eliphalet,[3] William[2] 2d, William[1] 1st) and Lydia (Davidson) Hill, m. Feb. 9, 1871, Celestia McKinney, b. Oct. 30, 1846, dau. of Henry and Amanda McKinney of Athens, Pa. Resides in Athens, Pa. Ch.:

+206. i Ford, b. Nov. 14, 1871.
+207. ii John Franklin, b. July 29, 1873.
208. iii Willis Henry, b. Feb. 20, 1879, d. June 25, 1880.

116. Loring I., [9]son of Isaac S.[8] (Sarah[7] Hill, Jonathan,[6] Samuel,[5] William,[4] Eliphalet, [3] William[2] 2d, William[1] 1st) and Harriet (Tupper) Bunnell, m. Mar. 25, 1860, Helen Dikeman, b. July 25, 1841, dau. of Miles and Julia Dikeman. She d. Mar. 24, 1865. He m. 2d, June 4, 1866, Theo. Eva Kent. b. Apr. 9, 1844, dau of Elijah and Elsie Kent. Resides in Carbondale, Pa. Ch. by 1st m.:

209. i Edson L., b. Mar. 24, 1861, d. July 23, 1864.
+210. ii William M., b. Sept. 5, 1862.

Ch. b 2d m.:

+211. iii Myrtie M., b. Apr. 24, 1867.
+212. iv Pearl E., b. Apr. 26, 1869.
213. v Edson J., b. Jan. 21, 1871, d. Oct. 27, 1891.
+214. vi Samuel L., b. Oct. 10, 1873.
215. vii George K., b., July 2, 1877.
+216. viii LeRoy E., b. Mar. 14, 1879.
217. ix Harry J., b. Jan. 25, 1882.

117. William E.,[9] son of Isaac S.[8] (Sarah[7] Hill, Jonathan,[6] Samuel,[5] William,[4] Eliphalet,[3] William[2] 2d, William[1] 1st) and Harriet (Tupper) Bunnell, m. ——— 1876, Phoebe Shawger, dau. of Abraham and Rachel Shawger. He d. Feb. 21, 1905. Resided in Rockaway, N. J. Ch.:

218. i George E., b.———
219. ii Frank, b.———

118. Mary J.,[9] dau. of Isaac S.[8] (Sarah[7] Hill, Jonathan,[6] Samuel,[5] William,[4] Eliphalet,[3] William[2] 2d, William[1] 1st) and Harriet (Tupper) Bunnell, m. ——— John Smith, son of Jacob Smith. Resides in Celeron, N. Y. Ch.:

220. i Harriet Caroline, b. Dec. 29, 1879, m.———Frank Curtis. Resides in Celeron, N. Y.

120. James D.,[9] son of Isaac S.[8] (Sarah[7] Hill, Jonathan,[6] Samuel,[5] William,[4] Eliphalet,[3] William[2] 2d, William[1] 1st) and

Harriet (Tupper) Bunnell, m.——— Martha Button, dau. of Clorinda Button. He d. Sept. 22, 1884. Resided in Honesdale, Pa. Ch.:

221. i Isaac S., b.———

122. Permelia C.,[9] dau. of Isaac S.[8] (Sarah[7] Hill, Jonathan,[6] Samuel,[5] William,[4] Eliphalet,[3] William[2] 2d, William[1] 1st) and Harriet (Tupper) Bunnell, m.———1871, George H. Harnden, b. Oct. 9, 1849, son of Daniel D. and Martha (Telford) Harnden of Waberly, N. Y. She d. Nov. 27, 1907. Resided in Jamestown, N. Y. Ch.:

222. i Harriet May, b. Jan. 6, 1875.
223. ii Martha Agusta, b. Feb. 13, 1877. Both are teachers in the High school, Jamestown, N. Y.

126. Dewitt C.,[9] son of Charles S.[8] (Rachel[7] Hill, Jonathan,[6] Samuel,[5] William,[4] Eliphalet,[3] William[2] 2d, William[1] 1st) and Sarah A. (Bound) Hamlin, m. Apr. 26, 1873, Jennie Tingley. He d. Apr. 7, 1908. His widow resides with her dau. Ch.:

+224. i Lillian, b. Aug. 20, 1875.

137. George W.,[9] son of Charles S.[8] (Rachel[7] Hill, Jonathan,[6] Samuel,[5] William,[4] Eliphalet,[3] William[2] 2d, William[1] 1st) and Sarah A. (Bound) Hamlin, m. ——— Georgiana Myers of Archibald, Pa. He was killed on the West Shore railroad in Syracuse, N. Y., Jan. 6, 1905. Resided in Syracuse, N. Y. Ch.:

225. i Mamie, b.———
226. ii Clara, b.———
227. iii Walter, b.———
228. iv Mavin, b.———
229. v Harry, b.———

138. Jonathan E.,[9] son of Charles S.[8] (Rachel[7] Hill, Jonathan,[6] Samuel,[5] William,[4] Eliphalet,[3] William[2] 2d, William[1] 1st) and Sarah A. (Bound) Hamlin, m. June 10, 1881, Hattie E. Currier, b. Oct. 23, 1858. Resides in Great Bend, Pa. Ch.:

+230. i Hattie May, b. May 13, 1882.
+231. ii Charles Milton, b. June 2, 1884.
232. iii Bessie Mabel, b. Feb. 8, 1890, d. Dec. 3, 1890.
233. iv Florence Emma, b. June 23, 1893.
234. v Eddy Eugene, b. Nov. 10, 1899.

142. Webb B.,[9] son of Charles S.[8] (Rachel[7] Hill, Jonathan,[6] Samuel,[5] William,[4] Eliphalet,[3] William[2] 2d, William[1] 1st) and Sarah A. (Bound) Hamlin, m. Nov. 2, 1898, Nellie Neely, b. June 17, 1874, dau. of Gideon and Phoebe Neely of Great Bend, Pa. Resides in Binghamton, N. Y. Ch.:

235. i Lawson N., b. Feb. 9, 1902.

TENTH GENERATION.

115. Fannie L.,[10] dau. of Henry R.[9] (George C.,[8] Samuel,[7] Jonathan,[6] Samuel,[5] William,[4] Eliphalet,[3] William[2] 2d, William[1] 1st) and Sallie (Whitehead) Hill, m. Apr. 10, 1884, William S. Moscrip, b. July 25, 1850, son of William and Mary (Thompson) Moscrip of Towanda, Pa. They resided in Athens, Pa., till 1887, now Phila., Pa. Ch.:

236. i William H., b. Feb. 5, 1887.
+237. ii Emma L., b. Jan. 15, 1889.
238. iii Arthur W., b. Feb. 17, 1892.
239. iv Sallie Hill, b. Oct. 16, 1896, d. Oct. 21, 1896.
240. v Fannie M., b. Dec. 6, 1903.

156. Julia A.,[10] dau. of Henry R.[9] (George C.,[8] Samuel,[7] Jonathan,[6] Samuel,[5] William,[4] Eliphalet,[3] William[2] 2d, William[1] 1st) and Sallie (Whitehead) Hill, m. Aug. 28, 1884, James R. Brooks,* b. Nov. 6, 1846, son of William and Sarah (Bourem) Brooks of Brooklyn, N. Y. Resides in Elmira, N. Y. Ch.:

+241. i Leland, b. Aug. 21, 1885.
242. ii Bertha, b. Mar. 17, 1887.
243. iii John B., b. June 10, 1888.
244. iv Henrietta, b. Sept. 29, 1890.
245. v Helen, b. Feb. 18, 1893.
246. vi Floyd Hill, b. Nov. 27, 1904.

157. Kate,[10] dau. of Henry R.[9] (George C.,[8] Samuel,[7] Jonathan,[6] Samuel,[5] William,[4] Eliphalet,[3] William[2] 2d, William[1] 1st) and Sallie (Whitehead) Hill, m. Nov. 25, 1885, William N. Moyer, b. Apr. 23, 1860, son of Moses and Susan A. (McGill) Moyer. Mr. Moyer is warden of the U. S. Penitentiary at Atlanta, Ga. Ch.:

+247. i Lulu, b. Oct. 24, 1886.
248. ii Henry Hill, b. Sept. 22, 1892, d. Nov. 29, 1894.
249. iii Lottie, b. Nov. 15, 1894.

---

*James R. Brooks enlisted at Brooklyn, N. Y., Nov. 30, 1863, for two years term in the United States Navy. Served on the gun boat "Kansas." She carried 8 guns, registered 593 tons. Launched Sept. 29, 1863. Served with the North Atlantic Blockading Squadron, 1864-1865. Squadron was under command of Acting Rear Admiral S. P. Lee and D. D. Porter. Sailed to join the squadron off New Inlet, N. C., Jan. 10, 1864, to blockade Wilmington, the only remaining port of commerce in the seceded states; also to guard and hold posession of the great inland waters of N. C. and Va. Engaged with the rebel ram "North Carolina" off New Inlet, May 7, 1864. Captured steamer "Tristam Shandy," May 15, 1864, with a cargo of cotton and tobacco; received $412,072.35 prize money. Assisted in capture of blockade runner "Anne," Oct. 31, with cargo of cotton, prize money,

158. John B.,[10] son of Henry R.[9] (George C.,[8] Samuel,[7] Jonathan,[6] Samuel,[5] William,[4] Eliphalet,[3] William[2] 2d, William[1] 1st) and Sallie (Whitehead) Hill, m. June 27, 1893, Margaret Jordan, b. Dec. 12, 1872, dau. of Thomas and Mary J. (Hern) Jordan of Montgomery Co., Pa. They resided in Phila., Pa., till 1908, now Elmira, N. Y. Ch.:

250. i Raymond W., b. June 3, 1894.

159. Henrietta,[10] dau. of Henry R.,[9] (George C.,[8] Samuel,[7] Jonathan,[6] Samuel,[5] William,[4] Eliphalet,[3] William[2] 2d, William[1] 1st) and Sallie (Whitehead) Hill, m. June 22, 1893, James R. McClyment, b. Apr. 14, 1860, son of James R. and Sarah Helen (Sherwood) McClyment of Smyrna, Del., and Hillsboro, Md. Resides in Phila., Pa. No ch.

$329,311.74. From Jan. to Sept. the fleet captured or destroyed off Wilmington, N. C., over 40 blockade runners. Repairing at Phila., Aug., Sept., '64. Sailed for the station Sept. 25. Fired on the rebel steamer "Chickamauga" when she escaped from Wilmington, Nov. 19. He was in the operations against Fort Fisher, Dec. 18-24. Selected as range light for powder ship "Louisiana" night of Dec. 18, 1864. Bombardment of Fort Fisher and batteries Dec. 24-25, 1864. 2d attack on Fort Fisher, Jan. 13-15, 1865, operating in the line of battle No. 1, following the Brooklyn under orders not to retire from the line unless in a sinking condition. Shelled Flag Pond Battery at 7 a. m. Capture of Fort Fisher, Jan. 15. Crossed the bar at New Inlet and anchored under the Mound batteries Jan. 16. Did duty with the James River Division March April, 1865. Shelled the Howlett House battery in the James river, night of Apr. 1, preparatory to the assault of the land forces in the defense of Petersburg and Richmond at City Point, Apr. 5-15. When President Lincoln was assassinated, was ordered to Chesapeake Bay, detaining and searching vessels for the assassins, Apr. 16-27. Honorably discharged at Phila., Pa., June 5, 1865.

160. George C.,[10] son of S. Riley[9] (George C.,[8] Samuel,[7] Jonathan,[6] Samuel,[5] William,[4] Eliphalet,[3] William[2] 2d, William[1] 1st) and Emeline (Watkins) Hill, m. July 4, 1886, Medora B. Kinnard, b. ——— dau. of ——— Resides in Phila., Pa.

161. Mary E.,[10] dau. of S. Riley[9] (George C.,[8] Samuel,[7] Jonathan,[6] Samuel,[5] William,[4] Eliphalet,[3] William[2] 2d, William[1] 1st) and Emeline (Watkins) Hill, m. Nov. 27, 1895, William C. Parks, b. Nov. 22, 1874, son of Thomas and Josephine (Hunt) Parks of Ulster, Pa. Resides in Sayer, Pa. Ch.:

251. i Kenneth E., b. July 7, 1896.
252. ii Donald C., b. Mar. 28, 1899, d. Sept. 8, 1899.
253. iii Glory Loreen, b. Feb. 25, 1900.
254. iv Maxine E., b. June 15, 1902.
255. v Mary E., b. Oct. 28, 1906, d. Nov. 30, 1906.
vi Infant, b. Nov. 4, 1908, d. Nov. 4, 1908.

162. Sever D.,[10] son of Lorenzo D.[9] (George C.,[8] Samuel,[7] Jonathan,[6] Samuel,[5] William,[4] Eliphalet,[3] William[2] 2d, William[1] 1st) and Emma (Kingsley) Hill, m. Jan. 1886, Lizzie Waters, b. July 4, 1864, dau. of Thomas J. and Rebecca Waters of Burlington, Pa. He was killed at the Athens Bridge works, Oct. 20, 1891, by the bursting of a hydraulic jack. Resided in Athens, Pa. Ch.:

256 i Bertha May, b. Oct. 4, 1886, d. Oct. 2, 1907.
257. ii George Harmon, b. July 30, 1888.

163. Dean W.,[10] son of Lorenzo D.[9] (George C.,[8] Samuel,[7] Johathan,[6] Samuel,[5] William,[4] Eliphalet,[3] William[2] 2d, William[1] 1st) and Emma (Kingsley) Hill, m. Sept. 6, 1892, Linnie Tucker, b. Jan. 26, 1872, dau. of Joseph Gates and Hannah (DeLancet) Tucker of Pembroke, Ontario, Canada. Resides in Jersey City, N. J. No ch.

165. Celesta,[10] dau of John[9] (George C.,[8] Samuel,[7] Jonathan,[6] Samuel,[5] William,[4] Eliphalet,[3] William[2] 2d, William[1] 1st) and Fanny (Sherman) Hill, m. May 6, 1890, Byron Ackley, b. July 27, 1866, son of Henry B. and S. Louise Ackley of Spring Hill, Pa. Resides in Wyalusing, Pa. Ch.:

258. i Bernard Henry, b. July 5, 1896, d. Sept. 19, 1906.
259. ii Frances Louise, b. Feb. 17, 1898.

166. Bessie,[10] dau. of John[9] (George C.,[8] Samuel,[7] Jonathan,[6] Samuel,[5] William,[4] Eliphalet,[3] William[2] 2d, William[1] 1st) and Fanny (Sherman) Hill, m. Dec. 23, 1893, Bentley Ackley, b. ———, son of Stanley F. and Ophelia (Cogswell) Ackley of———. She m. 2d June 19, 1905, Clarence Hallock Hulse, M.D., b. Feb. 27, 1871, son of Charles and Sarah (Hawkins) Hulse of Sagville, L. I. Dr. Hulse is a grad. of the Univ. of Cal., 1893. Resides in Brooklyn, N. Y. Ch. by 1st m.:

260. i Genevieve, b. Jan. 22, 1895.

167. Bertie,[10] dau. of John[9] (George C.,[8] Samuel,[7] Jonathan,[6] Samuel,[5] William,[4] Eliphalet,[3] William[2] 2d, William[1] 1st) and Fanny (Sherman) Hill, m. July 16, 1893, Robert Owen, b.———, son of Edwin E. Owen. She m. 2d Nov. 11, 1905, Franklin G. Hill, b. Aug. 6, 1873, son of B. Franklin and Anna (Green) Hill of Phila., Pa. Resides in N. Y. City. Ch. by 1st m.:

261. i Beatrice Pauline, b. Sept. 16, 1894.
262. ii Mildred Emma, b. Aug. 9, 1897.

169. Franklin G.,[10] son of B. Franklin[9] (George C.,[8] Samuel,[7] Jonathan,[6] Samuel,[5] William,[4] Eliphalet,[3] William[2] 2d, William[1] 1st) and Anna (Green) Hill, m. Nov. 11, 1905, Bertie (Hill) Owen, b. Oct. 18, 1873, dau. of John and Fanny (Sherman) Hill of Burlington, Pa. He served during

the Spanish American war as First Sergeant, Co. G, First Del. Regt. of Infantry. Discharged Dec. 1898. Resides in N. Y. City. No ch.

173. Herdic P.,[10] son of Frank and Laura[9] (Hill,) (George C.,[8] Samuel,[7] Jonathan,[6] Samuel,[5] William,[4] Eliphalet,[3] William[2] 2d, William[1] 1st) Peck, m. Oct. 21, 1896, Emma Lever, b. June 25, 1875, dau. of George and Esther Lever, Elmira, N. Y. No ch.

174. Orrin D.,[10] son of H. Arthur and Orris D.[9] (Hill) (George C.,[8] Samuel,[7] Jonathan,[6] Samuel,[5] William,[4] Eliphalet,[3] William[2] 2d, William[1] 1st) Bartlett, m. Nov. 17, 1896, Mary Elizabeth Timson, b. ———, dau. of John and Sarah E. Timson of N. Y. City. Resides in Arlington, N. J. No ch.

175. Mary W.,[10] dau. of Arthur and Orris D.[9] (Hill) (George C.,[8] Samuel,[7] Jonethan,[6] Samuel,[5] William,[4] Eliphalet,[3] William[2] 2d, William,[1] 1st) Bartlett, m. June12, 1900, Albert Swain Wilson, b. Aug. 27, 1874, son of Hermon and Phoebe Wilson of Mansfield, Ohio. Resides in Homestead, Pa. Ch.:

263. i Hermon Arthur, b. Jan. 1, 1903.
264. ii Albert Bartlett, b. Feb. 19, 1905.
265. iii Corinne Bartlett, b. Oct. 7, 1908.

176. Franklin W. G.,[10] son of H. Arthur and Orris D.[9] (Hill) (George C.,[8] Samuel,[7] Jonathan,[6] Samuel,[5] William,[4] Eliphalet,[3] William[2] 2d, William[1] 1st) Bartlett, m. Nov. 25, 1901, Ernestine Witherell, b. May 21, 1875, dau. of Wyman W. and Louise Witherell of Waterville, Vt. Reside in Birmingham, Alabama. No ch.

177. H. Arthur,[10] son of H. Arthur and Orris D.[9] (Hill) (George C.,[8] Samuel,[7] Jonathan,[6] Samuel,[5] William,[4] Eliphalet,[3] William[2] 2d, William[1] 1st) Bartlett, m. Sept. 16, 1903, Lelia Melissa Hallock, b. June 27, 1879, dau. of Henry Jacques and Susie (Dodge) Hallock of Wyalusing, Pa. Resides in Wyalusing, Pa. Ch.:

266. i Henry Hallock, b. Dec. 2, 1905.

178. Jane S.,[10] dau. of H. Arthur and Orris D.[9] (Hill) (George C.,[8] Samuel,[7] Jonathan,[6] Samuel,[5] William,[4] Eliphalet,[3] William[2] 2d, William[1] 1st) Bartlett, m. Apr. 11, 1905, Willard G. Talmage, b. July 19, 1879, son of George W. and Helen (Willard) Talmage of Stamford, Conn. Resides in Fitchburg, Mass. Ch.:

267. i Willard Bartlett, b. Feb. 19, 1906.
268. ii Edna Beryl, b. Aug. 3, 1907.
269. iii Madaline, b. July 20, 1909.

179. Bessie,[10] dau. of H. Arthur and Orris D.[9] (Hill) (George C.[8] Samuel,[7] Jonathan,[6] Samuel,[5] William,[4] Eliphalet,[3] William[2] 2d, William[1] 1st) Bartlett, m. June 12, 1902. W. Frank Rossman, b. Jan. 7, 1876, son of Herbert King and Frances Nancy Rossman of North Adams, Mass. Reside in North Adams, Mass. Ch.:

270. i George Bartlett, b. Mar. 18, 1904.

189. Eva Loesa,[10] dau. of Sherman H.[9] (Samuel R.[8] 1st, Samuel,[7] Jonathan,[6] Samuel,[5] William,[4] Eliphalet,[3] William[2] 2d, William[1] 1st) and Frances (Potter) Hill, m. Feb. 28, 1888, Nelson Daggett Hosley of Meriden, Conn., b. Jan. 18, 1859, son of David B. and Betsey (Hall) Hosley of New Haven, Conn., Jan. 1, 1889, removed to Huntington, P. Q., Canada. Mar. 25, 1893, returned to Meriden, Conn., where they now reside. No ch.

191. George S.,[10] son of Sherman H.[9] (Samuel R.[8] 1st, Samuel,[7] Jonathan,[6] Samuel,[5] William,[4] Eliphalet,[3] William[2] 2d, William[1] 1st) and Frances (Potter) Hill, m. June 22, 1893, Grace Hill Platt, b. Sept. 29, 1871, dau. of David E. and Immogene (Hopkins) Platt of Bridgeport, Conn. Reside in Bridgeport, Conn. Ch.:

271. i Maude Loesa, b. Apr. 24, 1901.

192. Sigmund H.,[10] son of Sherman H.[9] (Samuel R.[8] 1st, Samuel,[7] Jonathan,[6] Samuel,[5] Willam,[4] Eliphalet,[3] William[2] 2d, William[1] 1st) and Frances (Potter) Hill, m. Dec. 30, 1899, Alida A. Chagnon. Reside in Greenfield, Mass. Ch.:

272. i Llyod S., b. Aug. 27, 1902.
273. ii Flora F., b. Feb. 23, 1905.

193. Samuel R.[10] **3d,** son of Samuel R.[9] 2d, (Samuel R.[8] 1st, Samuel,[7] Jonathan,[6] Samuel,[5] William,[4] Eliphalet,[3] William[2] 2d, William[1] 1st) and Ellen (Benedict) Hill, m. Feb. 10, 1899, Eva Godfry, b. Oct. 6, 1876, dau. of Lucius and Jennie M. Godfry of New Milford, Conn. Resides in New Britain, Conn. Ch.:

274. i Harold Godfry, b. Dec. 3, 1903.

194. Laura H.,[10] dau. of Samuel R.[9] 2d (Samuel R.[8] 1st, Samuel,[7] Jonathan,[6] Samuel,[5] William,[4] Eliphalet,[3] William[2] 2d, William[1] 1st) and Ellen (Benedict) Hill, m. Mar. 2, 1898, Bernard Bradley, b. Nov. 18, 1876, son of Capt. David and Elizabeth (Squires) Bradley of Danbury, Conn. Reside in New Milford, Conn. Ch.:

275. i David Samuel, b. June 8, 1902.
276. ii Ellen Elizabeth, b. Oct. 19, 1905.

198. Sherman H..[10] son of Randolph P.[9] (Sherman H.,[8] Samuel,[7] Jonathan,[6] Samuel,[5] William,[4] Eliphalet,[3] William[2]

2d, William[1] 1st) and Celia (Pratt) Hill, m. June 30, 1904, Helen Frances Ryan, b. May 3, 1880, dau. of Patrick and Ann (Lynch) Ryan of Albany, N. Y. Resides in Elmira, N. Y. Ch.:

277. i John Randolph, b. Oct. 28, 1907.

201. Lulu Betsy,[10] dau. of Randolph P.[9] (Sherman H.,[8] Samuel,[7] Jonathan,[6] Samuel,[5] William,[4] Eliphalet,[3] William[2] 2d, William[1] 1st) and Celia (Pratt) Hill, m. June 12, 1907, Henry Arthur Peterson, D. D. S., b. June 24, 1883, son of Hans and Mary (Kell) Peterson of Elmira, N. Y. Dr. Peterson is a graduate of the Univ. of Pa., class of 1906. Resides in Elmira, N. Y.

202. Julia A.,[10] dau. of John Howard[9] (Sherman H.,[8] Samuel,[7] Jonathan,[6] Samuel,[5] William,[4] Eliphalet,[3] William[2] 2d, William[1] 1st) and Catherine D. (Black) Hill, m. June 17, 1896, Herman P. Hedrick, b. Oct. 31, 1871, son of John Addison and Sarah L. Hedrick of West Salem, Ill. Resides in Athens, Pa. Ch.:

278. i Cyril Pearl, b. July 23, 1898.
279. ii Sarah Delphine, b. May 12, 1900.
280. iii Robert Theodore, b. Sept. 19, 1902.
281. iv Oscar Addison, b. Aug. 4, 1904.

204. Eva A.,[10] dau. of Morillo D.[9] (Jonathan D.,[8] Samuel,[7] Jonathan,[6] Samuel,[5] William,[4] Eliphalet,[3] William[2] 2d, William[1] 1st) and Henrietta (Bates) Hill, m. May 5, 1897, John Charles Long, b. Mar. 10, 1870, son of John and Anna (Kruse) Long. Resides in Dunkirk, N. Y. Ch.:

282. i Morillo William, b. June 23, 1899.
283. ii Marcia Anna, b. Apr. 29, 1906.

206. Ford,[10] son of Willis H.[9] (Jonathan D.,[8] Samuel,[7] Jonathan,[6] Samuel,[5] William,[4] Eliphalet,[3] William[2] 2d, William[1] 1st) and Celestia (McKinney) Hill, m. May 8, 1895,

Clara Bell Rogers, b. May 24, 1874, dau. of Frank and Luilla (Crumm) Rogers of Athens, Pa. He met an untimely death June 16, 1908, while engaged in the erection of the Erie bridge at Salisbury, N. Y. He fell from a girder 135 feet from the ground and was instantly killed. They resided in Athens, Pa. Ch.:

284. i Laura May, b. Jan. 21, 1903.

207. J. Frank,[10] son of Willis H.[9] (Jonathan D.,[8] Samuel,[7] Jonathan,[6] Samuel,[5] William,[4] Eliphalet,[3] William[2] 2d, William[1] 1st) and Celestia) McKinney) Hill, m. Dec. 27, 1893, Etta I. Moor, b. Apr. 12, 1869, dau. of Martin V. and Jane Moor of Rome, Pa. Resides in Mechanicsville, N. Y. Ch.:

285. i Celestia, b. Mar. 16, 1895.

210. William M.,[10] son of Loring I.[9] (Isaac S.[8] Bunnell, Sarah[7] Hill, Jonathan,[6] Samuel,[5] William,[4] Eliphalet,[3] William[2] 2d, William[1] 1st) and Helen (Dikeman) Bunnell, m. June 18, 1892, Ella Wayman, dau. of John and Roxanna Wayman. He m. 2d, Sept. 12, 1908, Hattie M. Hall, dau. of Samuel and Carrie Balser. Resides in Tacoma, Wash. Ch. by 1st m.:

286. i Frank, b. Dec. —— 1882.
287. ii William, b. about 1884.

211. Myrtie M.,[10] dau. of Loring I.[9] (Isaac S.[8] Bunnell, Sarah[7] Hill, Jonathan,[6] Samuel,[5] William,[4] Eliphalet,[3] William[2] 2d, William[1] 1st) and Theo. E. (Kent) Bunnell, m. June 18, 1890, Robert Craik, b. Apr. 5, 1866, son of Gavin and Barbara Craik. Resides in Carbondale, Pa. Ch.:

288. i Evelyn B., b. Apr. 28, 1892.
289. ii Hazel M., b. Jan. 25, 1896.

212. Pearl E.,[10] son of Loring I.[9] (Isaac S.[8] Bunnell, Sarah[7] Hill, Jonathan,[6] Samuel,[5] William,[4] Eliphalet,[3] Wil-

liam[2] 2d, William[1] 1st) and Theo. E. (Kent) Bunnell, m. Apr. 14, 1896, Elisa Lake, b. May 22, 1871, dau. of Elisha and Kate Lake. Resides in Carbondale, Pa. No ch.

214. Samuel L.,[10] son of Loring I.[9] (Isaac S.[8] Bunnell, Sarah[7] Hill, Jonathan,[6] Samuel.[5] William,[4] Eliphalet,[3] Wiliam[2] 2d, William[1] 1st) and Theo. E. (Kent) Bunnell, m. Feb. 25, 1896, Grace Gunsaulus, b. Dec. 14, 1876, dau. of Emmet and Esther Gunsaulus. Resides in New York City. No ch.

216. LeRoy E.,[10] son of Loring I.[9] (Isaac S.[8] Bunnell, Sarah[7] Hill, Jonathan,[6] Samuel,[5] William,[4] Eliphalet,[3] William[2] 2d, William[1] 1st) and Theo. E. (Kent) Bunnell, m. May 28, 1900, Selina Morcum, b. Dec. 18, 1880, dau. of Joel and Bessie Morcum. Resides in Scranton, Pa. Ch.:

290. i Bessie E., b. July 1, 1901.

224. Lillian,[10] dau. of DeWitt C.[9] (Charles S.[8] Hamlin, Rachel[7] Hill, Johathan,[6] Samuel,[5] William,[4] Eliphalet,[3] William[2] 2d, William[1] 1st) and Jennie (Tingley) Hamlin, m. Jan. 6, 1892, Fred J. Herrick of Hallstead, Pa. Ch.:

291. i Louis Clinton, b. Aug. 29, 1892, d. Aug. 20, 1893.
292. ii Leon Russell, b. Aug. 10, 1897.
293. iii Frank Clinton, b. Apr. 6, 1904.
294. iv Freda Elizabeth, b. July 8, 1908.

230. Hattie May,[10] dau. of Jonathan E.[9] (Charles S.[8] Hamlin, Rachel[7] Hill, Jonathan,[6] Samuel,[5] William,[4] Eliphalet,[3] William[2] 2d, William[1] 1st) and Hattie E. (Currier) Hamlin, m. Mar. 1, 1905, Harry Strouse, b. Aug. 5, 1881, of Great Bend, Pa. Ch.:

205. i Margaret Jane, b. Sept. 30, 1905.
296. ii Beatrice Emma, b. Dec. 8, 1907.

231. Charles M.,[10] son of Jonathan E.[9] (Charles S.[8] Hamlin, Rachel[7] Hill, Jonathan,[6] Samuel,[5] William,[4] Eliphalet,[3] William[2] 2d, William[1] 1st) and Hattie E. (Currier) Hamlin, m. June 14, 1906, Rose Street of Scranton, Pa., b. Sept. 26, 1885. Resides in Great Bend, Pa. Ch.:

297. i Phillips Street, b. Mar. 10, 1907.
298. ii Ruth Mabel, b. Nov. 18, 1908.

ELEVENTH GENERATION.

237. Emma L.,[11] dau. of William S. and Fannie L.[10] (Hill) (Henry R.,[9] George C.,[8] Samuel,[7] Jonathan,[6] Samuel,[5] William,[4] Eliphalet,[3] William[2] 2d, William[1] 1st) Moscrip, m. Apr. 24, 1909, Ralph Nelson Moyer, b. at Mill Hall, Pa., Feb. 2, 1888, son of Samuel and Minerva (Duffield) Moyer of Washington, D. C. Resides at Washington, D. C. At present in Colon, Panama.

241. Leland,[11] son of James R. and Julia[10] (Hill) (Henry R.,[9] George C.,[8] Samuel,[7] Jonathan,[5] Samuel,[6] William,[4] Eliphalet,[3] William[2] 2d, William[1] 1st) Brooks, m. Apr. 4, 1907, Florence Stevens, b. Mar. 20, 1885, dau. of Oscar and Rose (Allen) Stevens of Elmira, N. Y. Resides in Elmira, N. Y. Ch.:

299. i Llewelyn James, b. May 3, 1909.

247. Lulu,[11] dau. of William H. and Kate[10] (Hill) (Henry R.,[9] George C.,[8] Samuel,[7] Jonathan,[6] Samuel,[5] William,[4] Eliphalet,[3] William[2] 2d, William[1] 1st) Moyer, m. Oct. 20, 1906, Harry Fisher, b. ——— son of ——— Resides in Atlanta, Ga. Ch.:

300. i Kate, b. Aug. 5, 1907.

INDEX TO DESCENDANTS.

Giving their Names and Numbers. Those names in parenthesis are the Surnames of the Husbands and Wives.

HILL.

Allen B. (Poole), . 100
Anne, . . . 9
Ann (Bronson), . 25
Anna Laura, . . 199
Besse { Ackley, Hulse, } . 166
Bertie { Owen, Hill, } . 167
Bertha May, . . 256
B. Franklin (Green), 95
Catherine, . . . 7
Celestia (Ackley), . 165
Celestia, . . . 285
Clarence Perine, . 185
Cora Frances, . . 190
David, . . . 15
Daniel (Love), . 13
Dean W. (Tucker), . 163
Edward K., . . 107
Ed. S. (Cappelmaun), 115
Eliphalet (Nichols), 4
Eliphalet, . . 6
Ellen A., . . 105
Eva Alma (Long), 204
Eva Loesa (Hosley), 189
Fannie L. (Moscrip), 155

HILL.

F. Elizabeth, . . 168
Flora F., . . . 273
Ford (Rogers) . . 206
Franklin G. (Owen), 169
George Alonson, . 92
George Brasil (Carr), 112
George Christopher (Brown), 58
George C. Jr., . 99
George C. (Kinnard), 160
George D., . . 205
George Green, . 171
George Harmon, . 257
George Sherman (Platt), 191
Hannah (Bostwick), 11
Harry Howard, . 200
Harold Godfry, . 274
Henry Seymour (Uhden), 62
Henry R. (Whitehead), 89
Henrietta (McClyment), 159
Ida Isabel, . . 104
Jane (Morehouse), . 16
James Allen, . . 184

HILL

Jerome S. (Wolcott), 90
Jonathan (Coddy), . 14
Jonathan D. { Davidson, Long, Nichols, } 61
John (Sherman), . 94
John B. (Jourdan), . 158
J. Frank (Moor), . 207
John Howard { Black, Spencer, } 110
John Randolph, . 277
Julia Ann (Watson), 106
Julia A. (Brooks), . 156
Julia Anna (Hedrick), 202
Kate (Moyer), . . 157
Laura (Plum), . 114
Laura H. (Peck), . 96
Laura Hoyt (Bradley), 194
Laura M. (Camp), . 101
Laura May, . . 284
Lizzie, . . . 164
Lloyd S., . . 272
Lorenzo D. { Kingsley, Lezenby, } 93
Love Maria (Hubbell), 26
Lulu Betsey (Peterson), . . . 201
Mary, . . . 10
Mary Eliza (Peters) 29
May R., . . . 108
Mary (Parks), . 161
Maud Loesa, . 271
Mericha, . . . 28
Morillo D. (Bates), . 111

HILL

Orris D. (Bartlett), . 97
Orma Maria, . . 170
Rachel (Hamlin), . 27
Randolph P. (Pratt), 109
Raymond W., . . 250
Robert Howard, . 203
Samuel { Anna, Eunice, } 12
Samuel (Dimon), . 8
Samuel (Pitcher), . 23
Samuel Randolph, 1st { Canfield, Wells, } 59
Samuel Randolph, 2d, (Benedict), 103
Samuel Randolph, 3d, (Godfry), 193
Samuel Riley (Watkins), 91
Sarah (Bunnell), . 24
Sever Dow (Waters), 162
Sherman Hawley (Porter), 60
Sherman Hawley (Potter), 102
Sherman Hawley (Ryan), 198
Sigmund H. (Chagnon), 192
William (Jourdain), 1
William (Jones), . 2
William, . . 98
William (Barlow), . 5
William, . . . 3
William Francis, . 186
Willis Henry (McKinney), 113
Willis Henry, . . 208

ACKLEY.

Bernard H., . . 258
Frances, . . . 259
Genevieve, . . 260

BARTLETT.

Bessie, . . . 179
Corinne E., . . 182
Edward M., . . 180
Franklin W. G. (Witherall), 176
H. Arthur (Hallock), 177
Henry Hallock, . 266
Jane S. (Talmage), 178
Katherine B., . . 183
Mary W. (Wilson), 175
Norman E., . . 181
Orrin D. (Timson), 174

BOSTWICK.

Almira (Stone), . 37
Anna (Weed), . 22
Arthur Elmore (Sawyer), 82
Benajah (Olmstead), 18
David E. (McKinley), 53
Dimon (Olmstead), 17
Eliza R. (Marks), . 38
Esther, . . . 43
Esther, . . . 51
Hannah, . . . 44

BOSTWICK.

Hannah, . . . 46
Harriet C. (Burrows), 49
Homer G., . . 52
Joel { Stone, McNeil, } . 19
Julia Maria, . . 39
Lucinda Anna, . 47
Lucinda (Goodsell), 21
Lucy (Wooden), . 54
Malvina, . . . 55
Mary Mariah, . . 56
Marshall (Evitts), . 20
Penet Marshall, . 41
Sarah Weller (Hopkins), 45
Samuel Randolph, . 40
Samuel E., . . 57
Silas Jackson, . . 48
Sylvia (Champlin), 50
Valvassa, . . 42

BRADLEY.

David Samuel, . 275
Ellen Elizabeth, . 276

BROOKS.

Bertha, . . . 242
Floyd H., . . 246
Helen, . . . 245
Henrietta, . . 244
John B., . . . 243
Leland (Stevens), . 241
Llewelyn James, . . 299

BUNNELL.

Bessie E., . . 290
Edson, L., . . 209
Edson, J., . . 213
Frank, . . . 219
Frank, . . . 286
George E., . . 218
George K., . . 215
Harry J., . . 217
Isaac Samuel (Tupper), 64
Isaac S., . . . 221
James D. (Button), 120
Le Roy E. (Morcum), 216
Loring Isaac { Dikeman, Kent, } 116
Mary J. (Smith), . 118
Myrtie M. (Craik), . 211
Permelia C. (Harnden), 122
Pearl E. (Lake) . 212
Sarah P., . . 119
Samuel W., . . 121
Samuel L. (Gunsaulus), 214
William, . . . 63
William, . . . 287
William E. (Shawger), 117
William M. { Wayman, Hall, } 210

BURROWS.

Anna Atherton (Bent), 143
Arthur Bostwick { Devin, Lyon, } 75
Francis George, . 147
Francis Edward, . 72
George Henry { Clifford, Cochran, } 73

BURROWS

Gilbert Silas (Masser), 76
Harriet Connor, . 149
Helen Leona, . . 146
Mary Olive, . . 71
Minnie Olive (Gaffney), 144
Sarah Masser, . 148
Urbana Joshue, . 145
Winfred, . . . 150
William C. (Van Gilden), 74

CAMP.

Daniel Randolph, . 188
Eva Isabel, . . 187

CHAMPLIN.

Carrie Louise, . . 152
Caroline B. (Macauley), 79
Edward E. (Smith), 80
Isabella, . . . 81
John D. (Colvocoresses), 77
William Belding (Bullitt), 78
William Bullitt, . 151

CRAIK.

Evelyn B., . . 288
Hazel M., . . 289

FISHER.

Kate, . . . 300

GIFFORD.

Frank, . . . 125

HARNDEN.

Harriet Mary, . 222
Martha Agusta, . 223

HAMLIN.

Adelbert E., . . 141
Bessie Mabel, . . 232
Christopher { Hewin, Price, } 67
Charles S. (Bound), 69
Charles Smith, . 133
Charles Milton (Street), 231
Charles Freeman, . 140
Charles William, . 139
Clara, . . . 226
Dewitte Clinton (Tingley), 136
Eddy Eugene, . 234
Ellen Frances, . . 130
Florence Emma, . 233
Franklin B., . . 128
George H. { Griggs, Harden, } 70
George W. (Myers), 137
Hattie May (Strouse), 230
Harry, . . . 229
John B. { Closson, Ellis, } 68
John B., . . . 129
Jonathan E. (Currier), 138
Lawson N., . . 235
Lillian (Herrick), . 224
Mauche { Richmond, Gifford, Simmons, } 65

HAMLIN.

Mary (Wentworth), 127
Mamie, . . . 225
Maven, . . . 228
Olgena Closson, . 131
Philo { Fish, Doore, } . 66
Phillips Street, . 297
Rachel (Armstrong), 126
Ruth Mabel, . . 298
Salina B. (Thomas), 135
Virginia (Haney), . 134
Walter, . . . 227
Webb B. (Neely), . 142
William Henry, . 132

HEDRICK.

Cyril Pearl, . . 278
Oscar Addison, . 281
Robert Theodore, . 280
Sarah Delphine, . 279

HERRICK.

Frank Clinton, . 293
Freda Elizabeth, . 294
Leon Russell, . 292
Louis Clinton, . 291

HASKELL.

Alice Idaho (Darling) 153
Norman R. (White), 154

LONG.

Marcia Anna, . . 283
Morillo William, . 282

MOREHOUSE.

Alby, . . . 34
Dimon { Titus, Sanford, } 31
Hawley (Hartwell), 30
Leman (Preston), . 35
Polly (Welton), . 33
Sarah (Fairchild), . 32
Seymour (Northrop), 36

MOSCRIP.

Arthur W., . . 238
Emma L. (Moyer), 237
Fannie M., . . 240
Sallie H., . . 239
William H., . . 236

MOYER.

Henry Hill, . . 248
Lottie, . . . 249
Lulu (Fisher), . 247

OWEN.

Beatrice P., . . 261
Mildred E., . . 262

PARKS.

Donald C., . . 252
Glory Loreen, . 253
Kenneth E., . . 251
Maxine E., . . 254
Mary E., . . 255

PECK.

Jessee A , . . 172
Herdic P. (Lever), 173

RICHMOND.

Edwin, . . . 124
John, . . . 123

ROSSMAN.

George Bartlett, . 270

SMITH.

Harriet C. (Curtis), 220

STROUSE.

Beatrice Emma, . 296
Margaret Jane, . 295

TALMAGE.

Edna Beryl, . . 268
Madaline, . . 269
Willard Bartlett, . 267

WATSON.

Clara Canfield, . 195
Joseph Randolph, . 197
Thomas Joseph, . 196

WILSON.

Albert Bartlett, . 264
Corinne Bartlett, . 265
Hermon Arthur, . 263

WOODEN.

Hannah L., . . 83
Josephine, . . 84
Mary F. (Haskell), . 85
Maria, . . . 86
Marshall, . . 87
Sheldon, . . . 88